FOR THE NEWS
——All the news of the day you must read THE TRIBUNE. It is second to no evening paper in the State.

Oakland Tribune.

ONLY ONE
Paper in this county prints the Associated Press dispatches, and that one is THE TRIBUNE. It is the only service worth reading.

VOL. XXXXVI | OAKLAND, CALIFORNIA, THURSDAY EVENING, SEPTEMBER 15, 1898. | NO. 125

FAURE MAY BE DICTATOR

Backed by French Army He Is Likely to Overthrow the Republic.

The President Will Stop at Nothing to Prevent a New Trial For Dreyfus.

NEW YORK, Sept. 15.—A dispatch to the World from Paris says:

Paris is on the brink of the gravest crisis since the birth of the third republic. The situation is briefly this:

Premier Brisson and all the other members of the Cabinet, with the exception of Zurlinden, Minister of War, and possibly Lockroy, are convinced of the absolute necessity of a revision of the Dreyfus case in the interest alike of justice and of the State. General Grugere has signified his willingness to take the portfolio of war and accept revision.

At Saturday's meeting of the Cabinet a decision will be taken and it is thought that a revision will be decreed. President Faure has been a decided opponent of revision, and has caused it to be rumored that he will resign if it is granted. No one believes that he will resign, but every one sees that the threat to do so is a desperate expedient to get rid at one blow of Brisson's Cabinet, and, it is fondly hoped, of revision also.

But Faure's unconstitutional action in directly interfering with responsibility in the Cabinet affords an example of the lawlessness in high places, which is the first step toward revolution. He is accused of aiming at a dictatorship, and if he succeeds in destroying the Brisson Cabinet, it will be the act of a dictator. The Dreyfus agitation can now be suppressed only by the exercise of arbitrary power.

President Faure has made himself the champion of the army and its tainted chiefs, who will do anything to avoid the exposure that revision would entail, and they are ready to place that arbitrary power in his hands.

A military coup d'etat is freely conjectured tonight as the probable outcome of the crisis should President Faure's effort to bulldoze the Brisson Cabinet fail. Paty du Clam, in an interview said:

"I know very well that my being put on the inactive list has set wagging all the tongues of Paris, but there is to be no sensational sequel whatever. My relation with this accursed controversy is solely official. All these statements about my having hounded Dreyfus and persecuted his wife are execrable lies. My connection with the Bordereau? I have none. The War Minister—he best knows why—has retired me temporarily, and, like a soldier, I ask no questions, but submit. If you, like the French reporters, are seeking a theatrical, I would like to assure you that you are on the wrong track."

Nevertheless it is rumored tonight that Paty du Clam had disappeared from Paris.

FESTIVITIES IN AUSTRIA ABANDONED.

Only the Ministers Are Seen by the Emperor.

Associated Press Dispatches by
The Tribune's Special Leased Wire.

NEW YORK, Sept. 15.—A dispatch to the World from Vienna says:

The jubilee celebration has been definitely abandoned. The Emperor's councillors formally asked him whether any part of the ceremonies would be proceeded with. He interrupted the question and declared that he would have no public ceremony in the next six months.

It is not yet decided where the Emperor will go after the funeral, but he will avoid being seen at all, and will admit no one to his presence except his Ministers, with whom he held his first conference to-day since his bereavement. Even purely military ceremonies like the unveiling of the equestrian statue of the Archduke Albrecht have been indefinitely postponed.

ARGENTINA AND CHILE ON THE VERGE OF WAR.

Bolivia and Peru May Also Take a Hand.

Associated Press Dispatches by
The Tribune's Special Leased Wire.

NEW YORK, Sept. 15.—A dispatch to the Herald from Valparaiso says:

The boundary dispute between Chile and Argentina seems likely to develop into a great South American conflagration. It is believed, as a foundation, that Bolivia has signed a secret treaty with Argentina to make common cause against Chile. In case of war, however, Peru, I am informed, would checkmate Bolivia, leaving Argentina to the care of Chile.

This attitude of Peru is said to be due to the fact that Chile has wiped off $10,000,000 from the ransom for the provinces returned by the protocol. Chile is now completing her naval and military preparations for a hostile climax to the negotiations with Argentine.

REBELS OBEY GENERAL OTIS.

WASHINGTON, Sept. 15.—General Otis to-day cabled the War Department as follows:

"MANILA, Sept. 15, 1898—Adjutant General, Washington:—Affairs much more satisfactory. Demands for withdrawal of insurgent forces complied with, and all withdrawn or withdrawing to-day except small forces in outlying districts, which are not obeying insurgent leader.

"Aguinaldo requests a few days in which to withdraw them by detachments and punish their commanding officers.

"Over 2,000 already withdrawn. No concessions granted insurgents, but strict compliance with demands of 8th instant required.

"General good feeling prevailing. Manila quiet and business progressing favorably. No difficulty anticipated. Have been compelled to confine Spanish prisoners temporarily within limits of walled city.

"OTIS,
"Commanding."

SAGASTA SAVES HIS SOVEREIGN.

NEW YORK, Sept. 15.—A Herald dispatch from Madrid says:

The Senators were sitting in their house ready to talk on for many days. General Primor De Rivera had concluded to make a violent speech which caused the bell of the President to ring very violently. He had been warned that such strong words could not be used in the Senate. The Conde de Almenas, furious, had asked permission to mount the tribune, but Montero Rios, had refused him, foreseeing scenes which he would be unable to control, when there was a general flutter.

Sagasta in his uniform, with the decree of suspension of session of the Cortes in his right hand, mounted the rostrum and read the decree and the law forbids anyone speaking after the Queen's decree had been read. It was then 4 o'clock. Leaving the Senate, Senator Sagasta entered his carriage, which was driven at full gallop to the Cortes, where he entered. His arrival was the signal for the opening of the session. He repeated exactly what he had said in the upper house, and the Cortes and Senate within half an hour were both closed without time having been given for remonstrance or murmur.

Sagasta showed much energy, which was extraordinary. His pluck probably saved his country and his sovereign.

PASSING OF DR. SAMUEL ELIOT.

Was a Noted Educator and Contributor to Literature.

BEVERLY, Mass., Sept. 15.—Dr. Samuel Eliot, former president of Trinity College, Hartford, Conn., is dead at Beverly farm, aged 78 years.

Dr. Eliot was a notable contributor to literature. His first published work was "Passages From the History of Liberty." Mr. Eliot also published a "Manual of American History" and "The Life and Times of Savanarola," and had written articles for various periodicals.

He was appointed professor of history and political science in Trinity College, Hartford, in 1856, and was president of that institution from 1860 to 1866. Later he was superintendent of the Boston public schools. He was a grandson of Samuel Eliot, who founded the Eliot professorship in Harvard, and a cousin of President Eliot.

LOS ANGELES REPUBLICANS

Melick of Pasadena and Huber of Azusa For Assemblymen.

Associated Press Dispatches by
The Tribune's Special Leased Wire.

LOS ANGELES, Cal., Sept. 15.—When the Republican County Convention adjourned last night, it was in the midst of the fight over the nomination of a County Assessor. Three ballots had been taken and Alexander Caldwell was in the lead.

This morning at the opening of the convention the balloting was resumed, and Caldwell got the nomination on the first ballot. Mark Jones was nominated for County Treasurer on the second ballot.

In the Seventieth Assembly district Walter S. Melick of Pasadena has been nominated, and in the Seventy-first Assembly district O. H. Huber of Azusa has been nominated.

SANTA CLARANS WANT LOCAL OPTION.

SAN JOSE, Cal., Sept. 15.—In accordance with the California county government act of 1897, there is now being circulated in Santa Clara county a petition asking the Supervisors to submit to the people, at the coming general election, an ordinance so amending the present license law of the county as to forbid the Supervisors granting any license to conduct a saloon in said county except upon petition asking for the same and signed by a majority of the legal voters of the precinct in which the saloon is located.

It is claimed that there are now 2,000 names on the petition.

ROUGH RIDER KILLED BY A CAR.

Associated Press Dispatches by
The Tribune's Special Leased Wire.

CHICAGO, Sept. 15.—Private Albert Eckdohl, Troop H, of Colonel Grigsby's Rough Riders, has been killed by an electric car in this city. As he alighted from a westbound car, he was struck by a car moving in the opposite direction. He lived but a short time after the accident.

Eckdohl enlisted in Grigsby's regiment from Edgewood, N. D., where he has been employed for several years as a foreman in a machine ship. He was formerly a cowboy, and one of the best horsemen in his troop.

Miner's Outbreak Expected.

Associated Press Dispatches by
The Tribune's Special Leased Wire.

MONONGAHELA CITY, Pa., Sept. 15.—The Third Pool miners' strike situation is quiet, but an outbreak may occur at any time. The strikers dispensed with the usual march to the Jones mines this morning, and a number of men went to work. About twenty-five deputies and watchmen are on duty.

The management assert that they intend to operate their mines regardless of strikers, and will import men to fill the strikers' places.

Sheriff Kennedy of Washington, Pa., is expected today with a large number of deputies.

Order For Injunction.

Judge Ogden has issued an order for an injunction in the case of Frands F. Lund against Arthur Cox, restraining the defendant and his agents from entering upon or removing any of the premises or personal property of the defendant.

BATTLESHIPS OFF TO MANILA NEXT MONDAY.

Oregon and Iowa Will Rendezvous at Honolulu.

From That Point a Watch Will Be Kept on Samoa.

GERMANS MAY GIVE TROUBLE.

The Warships Will Reinforce Dewey When the Armistice Expires.

Associated Press Dispatches by
The Tribune's Special Leased Wire.

NEW YORK, Sept. 15.—A Washington special to the Herald says:

Secretary Long stated last night that the battleships Iowa and Oregon are under orders to proceed to Manila, via Honolulu, to reinforce Rear Admiral Dewey's command.

In directing them to touch at Honolulu, the authorities were actuated by two motives—the first to put them in a central position where they could be available for any duty in the Pacific which might be considered desirable, and the second because they did not care to send reinforcements to Rear Admiral Dewey before the armistice between the United States and Spain expired. It is expected in official circles that the battleships and the five colliers which will accompany them will be ready to sail by Monday next. The ships will not waste any time in making the voyage. They will make few stops, and these only to coal and communicate with the department.

While believing there will be no international developments to change the programme, the authorities do not propose to be in such a position that they cannot modify the instructions to the vessels in case of necessity, and it is for these reasons they are to touch at certain points to report and receive orders.

The dispatch of the colliers with the battleships is due to the desire of the authorities to keep them so well supplied with coal that if it becomes necessary to change the course of the ships and send them to Samoa or by a short cut to Manila, they can make the voyage without difficulty.

So far as Germany is concerned, the authorities say there is nothing in her attitude to cause the belief that she proposes to interfere with any disposition of the Philippines this Government may see fit to make. It is appreciated, however, that it will be the part of wisdom for the United States to put in the Pacific a force so formidable as to discourage even the suggestion of interference.

Germany's force in the Pacific consists of the armored cruisers Kaiser and Deutschland, the protected cruisers Kaiserin Augusta, Irene, Princess Wilhelm, Gefion, Cormoran and Falke.

The displacement of Rear Admiral Dewey's present force amounts to 30,832 tons, while that of the German commander reaches 37,511. Rear Admiral Dewey's ships, however, are better armed than the German men-of-war, and their men have the advantage of having been under fire. The monitors Montorey and Monadnock are mainly serviceable for work in smooth water, and if the German ships should start for the Pacific coast, as would be the case in the event of war, Rear Admiral Dewey would have only his protected cruisers and gunboats to depend upon. With two battleships at his disposal, increasing the tonnage of his squadron to 52,832 tons, he would have a force which the Germans or any other nation would not care to meet.

PORTO RICAN TROOPS ARRIVE.

Associated Press Dispatches by
The Tribune's Special Leased Wire.

NEW YORK, Sept. 15.—The transport Concho, with General Wilson and staff of the First Division, First Corps, and the staff of the Sixth Corps of General Miles' army, arrived to-day from Porto Rico. The ship sailed from Ponce September 8th. Throughout the entire trip the Concho experienced a succession of strong easterly winds and heavy cross seas, in which she pitched and rolled heavily. Many of the soldiers suffered from seasickness, but otherwise all were well.

The Concho, after inspection at quarantine, was permitted to proceed to the Pennsylvania railroad wharf at Jersey City.

Death of a Forty-Niner.

Associated Press Dispatches by
The Tribune's Special Leased Wire.

NEW YORK, Sept. 15.—Gilman Cheney, president of the Canadian Express Company, and a Pacific Coast forty-niner, is dead in Montreal, aged 75 years.

A Fractured Wrist.

Walter Riley, a race-track employe 16 years of age, fell from a ladder while at work, fracturing his right wrist. He was attended by Dr. Stratton and Steward Tobin at the Receiving Hospital.

Cake made with Schilling's Best baking powder has no bitter taste. 57

WHY DREYFUS MAY NOT GET A NEW TRIAL.

Ex-Minister of War Mercier Would Be Implicated.

The French Cabinet Anxious to Shield That Official.

ZOLA IS NOW IN SWITZERLAND.

He Will Return in October and Plaster France With Placards.

Associated Press Dispatches by
The Tribune's Special Leased Wire.

PARIS, Sept. 15.The Matin today says that while the Cabinet is divided as to the authenticity of certain documents in the Dreyfus case, all the Ministers admit that they were not communicated to the defense.

Hence, the paper adds, a revision of the trial will bring up the question of the responsibility of General Mercier, who was Minister of War at the time Dreyfus was convicted.

The Echo de Paris says Emile Zola is in Switzerland, and that he will return to Paris early in October. He is said to be preparing an address to the public which will be posted in the principal towns of France.

GEN. WHEELER RETURNS TO CAMP WIKOFF.

Thinks October First Will See the Site Abandoned.

Associated Press Dispatches by
The Tribune's Special Leased Wire.

CAMP WIKOFF, L. I., Sept. 15.—General Wheeler has arrived and assumed command of the camp. He says that he knows nothing about any arrangements for having the Sixth Cavlary Regiment march from here to Long Island City; that the War Department has made all arrangements for moving them, and that they may probably be sent to Huntsville, Ala., to join General Coppinger's regiment, or they may go to Cuba with General Lee's corps.

General Wheeler expressed his opinion that the camp here would be abandoned before October 1st.

The transports Roumania and Chester have arrived here from New York, and it is supposed that they will take away some of the troops from here in a day or so.

COMMISSION CONFERS WITH THE PRESIDENT.

Associated Press Dispatches by
The Tribune's Special Leased Wire

WASHINGTON, Sept. 15.—All of the members of the peace commission, with the exception of Senator Gray, had an extended conference with the President today. It is understood that Senator Gray's train had been delayed for some unknown cause, but it is expected he will reach Washington early this afternoon.

The peace commission conference with the President was concluded at 1:30 o'clock, when Senators Davis and Frye and Whitelaw Reid left the White House for their hotel. Secretary Day remained to luncheon with the President.

The commissioners will not meet again until this evening, when they will meet the members of the Cabinet at a dinner to be given by the President.

NOTES FROM THE SUPERIOR COURT.

The final account of the executor of the estate of Washburne R. Andrus, deceased, filed today, shows a balance on hand of $46.55. The account is accompanied by the resignation of T. C. Coogan, executor.

Judge Hall today issued letters of adoption to Mr. and Mrs. Frederick Goteried, upon an abandoned child of unknown parentage.

O'Brien's New Trial.

The retrial of James F. O'Brien Jr., convicted of criminal assault, has been set for November 15th.

BATTLE AT THE POLLS.

Combinations Cinched in Several of the Wards.

Rumors of Leckie's Intention to Withdraw—Maguire's Supporters.

To-day has been a peculiar one in the local political field. "Everything is in the air," as the expression goes, and "what goes up must come down." Just where it is to light—this particular "everything"—no one knows. Many say that it is an unknown quantity. There are combinations and combinations; the players of "form" are figuring out all kinds of possibilities, and many are willing to play the field against some of the favorites. In fact, the political race horses are now at the post and are only waiting for the starter to raise the gate before they make the dash for victory in the first heat of the county campaign.

Some new names have been entered on the lists at the eleventh hour, and dark horses are in the field. Rumors of scratches are frequent, not the least of which is the one which says the mount which Webster is on has withdrawn, or in other words, that the Leckie horse has left the field. This is rumor, but persistent rumor, and it has not created much surprise, as it is conceded on all sides that Leckie would have no show in the convention, even if he succeeded in winning his delegation. The same may be said of Webster.

These rumors have not in the least quieted the aggressive work of the Jordan-Melvin followers, who are making a straight campaign, submitting their cases to the voters of the Seventh Ward directly for the verdict.

In this ward there is probably more hard work being done than in any other. The fight has taken somewhat of a new phase, as it is realized that the Seventh is practically the keystone of the county, and all efforts were centered on one side to capture it through combinations or whatever else might be deemed advisable.

Jordan and Melvin and their workers intend to make a clean contest, and according to the determination reached at last evening's meeting, will lend their efforts to keeping the primaries free from anything of a shady character.

It is not expected there will be much need for this, for the Seventh ward has always enjoyed a good reputation for honest primaries, but at this time such interest centers here, it has been deemed advisable to exercise a little more carefulness in the conduct of the primaries.

It is the general concensus of opinion that the Jordan-Melvin ticket will win out by a majority ranging from 150 to 250, though the more ambitious give even a higher figure. The Leckie-Websters have their own figures, which of course, they likewise hope will carry through the ticket, or what remains of it, if the rumors be true.

The Alameda Argus says:

"A lively fight is anticipated for the township offices. In this connection a peculiar situation has arisen. The proclamation of the County Central Committee calls for the election of the Justice of the Peace and two constables here, but the District Attorney construes the law to permit the election of but one nominee for each office respectively hereafter.

"Judge Henry Morris, the incumbent, will be strong in the field for re-election to the Justiceship, and will be opposed by Judge Hard, who has the G. A. R. support.

"George Clark, a Grand Army man, will opose William Wahmuth, Von Kapff's deputy, for the office of constable, and there will be other candidates."

BREILING IS OUT.

"Editor Tribune, Dear Sir:—Being daily besieged by friends who are desirous that I should again accept the nomination for the Assembly, I desire to say, through your valuable paper, that I thoroughly appreciate the honor which my friends would again confer upon me, but owing to business matters which necessarily require my stirtcest attention, it will be impossible for me to re-enter the political arena this coming campaign.

"Trusting that this will settle the question as far as I am concerned, and again thanking my friends and supporters for this and past honors, I am

"Respectfully yours,
"O. F. BREILING."

THE COMBINATIONS.

The principal combinations on tickets throughout the county are as follows:

First Ward—Dalton for Assessor and Allen for District Attorney. If there is another ticket in this Ward it will probably carry with it Dr. Blood for Coroner and R. G. Graham for Auditor.

Second Ward—Fisher for Superintendent of Schools, Dr. Mehrman for Coroner, and Mortimer Smith for City Justice. Opposition ticket—W. W. Cameron for Sheriff, D. C. Hinsdale, George Frick for Superintendent of Schools.

Third Ward—Dalton-Allen, the other combination against them.

Fourth Ward—William H. Church for Supervisor.

Fifth Ward—J. Cal Ewing for Auditor, J. W. Stetson for Township Justice, and Thomas Robinson for Tax Collector.

Sixth Ward—Frank W. Leavitt for Senator.

Seventh Ward—Frank C. Jordan for County Clerk, Henry A. Melvin for District Attorney, Robert Leckie for Assessor and James Webster for County Clerk.

Berkeley—Charles Spear for Recorder and S. D. Waterman for Superintendent of Schools.

Alameda—James B. Barber for Tax Collector and Oscar Rogers for Sheriff.

Washington Township—H. W. Lynch for Superintendent of Schools and Clark for Public Administrator.

Of course these are not all of the tickets in the field, nor are the names of all the candidates lining up behind each ticket mentioned.

The following communication is sent in from a San Leandro politician:

SAN LEANDRO, Sept. 15, 1898.

"Editor Tribune—Dear Sir: As you seem to make a specialty of political news of the county, I thought the article enclosed might be not unacceptable, as I have so far seen nothing from this section.

"While there are deals and rumors of deals going the rounds in Oakland, the country districts are having troubles of their own, and candidates appear, size up their chances and sink again out of sight in the political whirlpool.

"It has long been thought that R. C. Vose, who is making a fight for nomination for Auditor, was Eden township's only aspirant for office.

"The last few days bring forth the fact that B. C. Hawes is making a still hunt for the place of Public Administrator, and he figures if Clark fails to get the delegation in Washington, that his chance for the place is good.

"This will lessen Vose's chances for Auditor and will make a difference in Frank Storer's fight for State Senator, but still leaves the fight for Talcott for Supervisor as the main factor."

MAGUIRE MASS MEETING.

A Maguire mass meeting will be held to-morrow evening i nthe Tabernacle. Judge Maguire, nominee for Governor; E. L. Hutchinson, nominee for Lieutenant Governor; J. A. Jones, nominee for Congress, will all speak. There will be music and campaign songs. The meeting is in charge of the following committees from the fusion parties.

Silver Republican Party—H. A. Ingalls, H. A. Ryfkogel, Dr. E. T. Barber.

People's Pary—F. J. Gregory, C. W. Pangburn, Burdette Cornell.

Democratic Party—C. H. Brosnahan, S. Bachrach, M. J. Laymance.

The vice-presidents are as follows:

VICE PRESIDENTS.

W. W. Foote, John M. English, C. D. Pierce, J. J. White, R. M. Fitzgerald, Fred Becker, R. M. McKillican, William D. English, M. F. Tarpey, John McLeod, Thos. W. Badger, C. A. Klose, A. Fonte, Chas. McClevery, B. McFadden, Nathan Rosenberg, Polk Gray, J. T. Glenn, Thomas Moran, E. C. Dozier, D. Shakespeare, C. H. Brosnahan, B. Bercovich, H. Troy, H. A. Luttrell, C. T. Kerns, Dr. H. N. Rucker, Thos. Garrity, Charles Herschfeldt, George H. Wheaton, Judge John Garber, John Hayes, C. L. Cortage, P. O'Kane, C. W. Logan, A. H. Wells, T. C. Coogan, M. J. Laymance, D. W. La Fortune, John R. Glascock, Henry C. McPike, Alexander Hirshberg, Thos. Landregan, J. C. Bullock, S. Bachrach, F. Meyer, A. J. Holland, L. Godchaux, J. W. Laymance, Dr. A. Fine, C. C. Mark, Dr. J. M. Shannon, Thos. Agnew, Thos. Ashcroft, Capt. Edward Hackett, E. R. Ellis, John Hackett, W. H. Worley, Martin Ryan, Henry C. McPike, G. A. Stevens, A. F. Poirier, Owen Lafferty, T. C. Stoddard, John Aubrey Jones, Owen Rooney, George Earl, Walter J. Matthews, Walter Smuthe, J. E. McElrath, E. S Lund, A. A. Demars, Capt. J. T. Jones, Jas. Henneberry, C. D. O'Gara, Carl Iverson, T. H. Murray, A. P. Hayne, George Johnson, Charles B. Gould, P. E. Dalton, John Commant, J. A. Gallet, Aaron Fibush, Frank J. Moffitt, P. Flynn, A. F. St. Sure,

(Continued on page 6.)

Girard Piano Company.
Coast agents for the celebrated Wheelock pianos. Over 500 used on the coast. For durability and sweetness of tone they cannot be surpassed. The largest stock of pianos to select from. Sold on easy terms. Pianos to rent, tuned and repaired. Girard Piano Co., 1112 Broadway.

Dr. E. R. Tait
Announces to his friends and patrons the establishment of his dental offices at 1003½ Broadway, corner Tenth, tel. red 3825, with increased facilities for all kinds of dental work

THE TAX LEVY AGAIN BEFORE THE COUNCIL.

Final Discussion Will Take Place This Evening.

Measure Must Be Ready By Monday of Next Week.

AN OUTLINE BY MR. HEITMANN.

A Disposition to Keep the Rate Down as Low as Possible.

The City Council will assemble in a special session this evening and make another attempt to decide upon the tax levy ordinance for this year.

A great many of the estimates of the heads of the several apartments have yet to be considered by the Council, but it is expected that all of this will be done this evening.

The ordinance must be in readiness by next Monday night at the latest, because that is the latest moment at which it can be passed and still have it go through print in time to be ready to go into effect on the first Monday of October.

It has been intimated that several of the Councilmen have made attempts to draft ordinances which they thought would suit the occasion, but so far as known the only member who is willing to admit that he has done anything of the kind is Mr. Heitmann. He states, however, that what he has done is simply to draw an outline of a prospective measure which may furnish the basis of a discussion on the part of the other members of the body. His ordinance, he says, contains no figures, the amount of the levy being left to the determination of the Council after they shall have given it due consideration. It is such an ordinance as is passed, with the exception of the figures, by the Council every year. Mr. Heitmann says he is anxious to make the tax levy as low as possible consistent with the efficiency of the several departments and the making of necessary public improvements, among them of course including the dredging of Lake Merritt as a means of improving the sanitary condition of and beautifying the city.

Councilman Watkinson, in speaking on the subject, said: "I do not know what will be the figure which we will put on the levy. I am in favor, however, of putting it down at the lowest figure possible, say about $1.21, and at the same time of making all the needed improvements which the people demand both in the several parts of the government as also in public places."

ROBERT KUERZEL IS MAKING PROGRESS.

His Sterling Worth as a Citizen Brings Numerous Supporters to His Cause.

In his candidacy for County Treasurer Robert Kuerzel, the well known tobacco dealer, is meeting with much encouragement from men in all walks of life. Although he has never before been a candidate for any office within the gift of the people, Mr. Kuerzel has always taken a deep interest in politics from the standpoint of a public spirited citizen.

It was only upon the earnest solicitation of his numerous friends that Mr. Kuerzel allowed his name to go before the people, and the hearty support being accorded him by the solid men of the county shows conclusively the confidence they have in his ability to faithfully discharge the duties of the office to which he aspires as well as his sterling worth as a citizen.

There is no question but that Mr. Kuerzel will make a good fight and prove a candidate worthy the steel of any and all, and should he be elected the people of this county can rest assured that they will not have misplaced their confidence.

Streuber's New Trial.

The new trial of Ludwig Streuber, the husband of 16-year-old Dora Streuber, whom he allowed to live in a questionable house, was set this morning by Judge Greene for October 9th.

Decree of Foreclosure.

Decree of foreclosure has been handed down in the case of Charles E. Foye against Charles D. Ford. The amount involved is $2,557.50.

Fairchild's Favorite Footwear

THE LATEST

THE BEST

*

Popular ...Prices

1059 WASHINGTON ST.

—AND—

Macdonough Block

TEACHERS ARE AGAINST THE AMENDMENT.

Do Not Want a Change in the Constitution of the State.

Propose to Fight the Measure When it Comes Before the People.

CLOSE OF THE COUNTY INSTITUTE

Professor James Gives an Interesting Lecture at the Church on "Will".

The morning session of the fourth day of the Alameda County Teachers' Institute opened with vocal selections by Mrs. Caroll-Nicholson, which were well rendered and heartily applauded.

Professor James then lectured on the subject: "Will." He spoke in part as follows:

"The main result of education is to get the mind stocked with conceptions. In the broad sense, will covers all our actions. In the narrow sense, it is the deliberation which is followed by decision. All will tends to express itself in action. There is hardly an idea which may not be the remote cause of some act at a later time.

"In modern psychology the view is taken that there can be no consciousness which does not tend to produce action. The somnambulist walking in his sleep is an example of the working of a half deadened consciousness.

"There are always counteracting ideas in the mind. Hundreds of notions are passing through the mind constantly without producing action. The complete law is that every idea tends to work motor consequences, but they are checked or inhibited by ideas which are in the margin of the field of consciousness which affect the action. Impulses which would be followed when one is alone are not followed when in the presence of others, because there are a variety of forces playing upon the motor force. There are two sets of impulses at work which make the actions take the line of least resistance.

"I believe in free will. I do not agree with the predestinarians who believe every action is fated. The action by which ideas are arrested are called inhibition. The functions of the will are as much of inhibition as of action. The larger part of the will is inhibition because it is harder to say no than yes. The higher emotions and passions inhibit the lower ones. Fear deprives one of appetite.

"The greatest thing to be done is to determine our actions. The purpose of education is to supply the mind with proper conceptions of right so that we will consider and not act without thought. The moral action is to delay action till we have thought.

"Deliberation is the act of passing yes and no through the mind. When things are consistent with our past life we accept them, when they are not we throw them out and do not act. There are two types of will, that which is impulsive and exaggerated, and that which is obstructed and inhibited. The 'via media' is what we should aspire for and to which the pupils should be trained if possible. If a child is perverse and lacks attention, do not demand attention, but interest him in some other line, and then bring him back gradually to the subject. We judge everything by an instinctive classification of heads."

RESOLUTIONS ADOPTED.

After Professor James' lecture the following resolutions were adopted by the Institute:

"The Alameda County Teachers' Association, having considered the sixth amendment to the Constitution of the State of California, proposed for adoption this year, has reached the following conclusions with reference to the said amendment:

"We believe it to have been passed in the interest of education and specifically for the good of those who seek more advanced schooling than that now within their reach, but we believe also that if adopted it will utterly disappoint the expectations which it raises and do a very serious injury to the schools which we now have. For these reasons we are earnestly opposed to its adoption.

"Our State Constitution at present provides for the entire revenue derived from the State school fund and the State school tax shall be applied exclusively to the support of primary and grammar schools. The effect of this provision is to throw the burden of support of secondary education, i. e., education in the High school grade, entirely upon local taxation. The sixth amendment seeks to get around this condition, and so to secure a portion of the State school moneys for the support of secondary schools. It proposes to accomplish this end, not by repealing that clause of the Constitution which limits the application of State moneys to primary and grammar schools, but by providing that schools bearing the name of grammar schools may do the work of High schools.

"Such an arrangement would, in our judgment, disappoint the expectations of its advocates, for it would in most cases lead to the giving of instruction in High school subjects by teachers whose time is already fully occupied by classes in grammar school subjects.

"The instruction of advanced classes under such unfavorable conditions could not but be unsatisfactory to the teachers, to the patrons of the schools and to the pupils. It would offer the shadow of secondary education without its substance. The amendment would if adopted work serious injury to existing schools in that it would crowd the grammar schools with classes properly belonging to the High schools, thereby absorbing time and attention which are due to the regular grammar school classes, and would, moreover, greatly injure the regular High schools by bringing them into competition with schools which have the false appearance of doing High school work at less expense to the community concerned.

"We are in hearty accord with the effort to make secondary education accessible to all of the children of the State, as it is now the case in Massachusetts, but we believe this end can be as surely reached by more direct means. To call High schools grammar schools will give us schools which are neither good High schools nor good grammar schools, and will greatly retard the movement toward good schools of all grades.

"Finally, the wording of the proposed amendment is so ambiguous that it seems impossible to forecast its effects in the matter of taxation for educational purposes. We believe it would prove a source of much litigation, and we are persuaded that the resulting uncertainty would work great harm to our educational system.

"(Signed) "ELMER E. BROWN,
"JOHN GAMBLE,
"T. O. CRAWFORD,
"CHAS. L. BIELENBACH,
"WM. M. GREENWELL,
"A. W. SCOTT."

A committee was then chosen to work for the defeat of the amendment. It consisted of those who framed the foregoing resolutions with the exception of Professor Elmer E. Brown and the addition of Superintendent J. P. Garlick.

Professor Brown thought that their interests would best be subserved if only the schools were represented, and not the University, so he asked to withdraw.

The Institute then adjourned.

M. S. SMITH & SONS.

Frame Novelties

Each season the great manufacturers of the East strive to produce finer, more striking Frame Novelties than the last. This year they have surpassed all former efforts—the combinations are rich and striking.

JAPANESE OAK
BLACK OAK
OAK AND GOLD
EBONY AND GOLD
GREEN AND GOLD
ROCOCO AND FLORENTINE GOLD.

These styles are made in frames all ready to fit up and in the full length to take any size of picture.

Oak in the rich dark shades and ebony in dull black are much used now—they give strength and tone to the pictures.

New photo panels (photographs mounted in glass) in rich colors, similar to water colors and solid colors of red and green. Part of the new stock now shown.

Open Evenings.

M. S. SMITH & SONS,
Books Stationery Pictures
1154-58 Broadway - Near 13th St.
TELEPHONE 613

BAD CONDITION OF THE WESTERN MARSH.

The Board of Health is Soon to Make a Report as to Its Condition.

Dr. Kucker of the Board of Health is considering the advisability of having the members of that body make a visit to the West Oakland marsh and more especially that part of it where the main lake sewer is broken, with a view to having a report made on its unwholesome condition at the next meeting of the Council.

Senator Kyle Will Recover.

Associated Press Dispatches by The Tribune's Special Leased Wire.

CLEVELAND, Ohio, Sept. 15.—The condition of Senator Kyle of South Dakota, who was stricken with paralysis at the Forest City Hospital here yesterday, is much improved to-day, and Dr. Herrick, his physician, says the Senator will be probably up and able to travel in two weeks. He is fully conscious to-day and is resting comfortably.

Paralysis was caused by the bursting of a blood vessel at the base of the brain. Mr. Kyle is expected to arrive here to-day.

Wagon and Car Collide.

A collision between a cracker delivery wagon and a Grove street electric car yesterday afternoon at Hancock street and Shattuck avenue resulted in no more serious damage than the destruction of part of the contents of the wagon.

G. L. Tobin Leaves.

George L. Tobin, cousin of Steward Tobin of the Receiving Hospital left yesterday for his home in Coemans, New York, after having visited in this city for several months. He goes by the way of Los Angeles and will meet his family in Chicago.

A Bon-Bon Social.

A bon-bon social will be given this evening in the school room of St. Andrew's Episcopal Church, corner of Ninth and Cypress streets, by the young ladies of the parish. Admission 10 cents. Come and have a good time. Refreshments served.

Pears'

was the first maker of sticks of soap for shaving. Pears' Soap established over 100 years.

SAYS SHE IS CONTROLLED BY A HYPNOTIST.

Charles Benedict Loses His Partner in the Corset Business.

Declares That Mrs. Vermilyea Is Influenced by a Medium.

SUIT THROWN OUT OF COURT.

The Defeated Woman Promises to Make It Lively for the Man in the Case.

In the search warrant proceedings before Judge Allen in the Police Court this morning, Charles Benedict, the defendant came out first best and Mrs. Vermilyea and her stately companion, Miss J. Dwyer, the medium left the court in no amiable frame of mind. Before leaving, Mrs. Vermilyea gave expression to her feelings concerning Benedict. She rushed up to him as he descended from the witness stand and was packing up the satteen samples, patterns, and corsets which Mrs. Vermilyea claimed as hers and said:

"You're a pretty fellow to swear that those things belong to you. I'll fix you yet."

Benedict was unmoved by the attack. He continued to pack the goods, which he had testified were not worth more than $1.50 and then the women left the court.

There was a great deal of difference in the testimony in the case. Mrs. Vermilyea swore the goods in question were hers. Benedict swore that Mrs. Vermilyea had given them to him.

This statement caused Mrs. Vermilyea to laugh in derision and subsequently to groan, but Benedict paid but little attention to her.

"Will you let Miss Dwyer testify as to whom these goods belong?" inquired Mrs. Vermilyea.

"Who is Miss Dwyer?" questioned Benedict.

"You let her get on the stand and she'll tell you who she is and who you are also. You tried to destroy me. You tried to ruin me," cried Mrs. Vermilyea, with vehemence.

Judge Allen thought he could not determine as to whether the story of Mrs. Vermilyea or Benedict should be believed. He felt, however, that the case was one in which the civil courts would have to be invoked and he determined to have no more of it. Accordingly he ordered that Benedict should retain possession of the goods.

Mrs. Vermilyea and Benedict were formerly in partnership business in the making of corsets at 1253 Broadway. They dissolved their business relations. Benedict seized some of the effects of the business and Mrs. Vermilyea brought them into court on a search warrant. Benedict claimed he had a right to them because they were given to him by Mrs. Vermilyea. Benedict said that Miss Dwyer had hypnotized Mrs. Vermilyea and that the latter, as a consequence, believed everything Miss Dwyer had told her about him and does all she tells her to do. What Mrs. Vermilyea's next act will be is unknown.

"DOC" CLARK CHARGED WITH BURGLARY.

Surgeon's Tools Are Awaiting Identification at the City Hall.

"Dr. Fenton Clark, the self confessed burglar, is still in the City Jail bemoaning the life he has led which has got him into trouble. A complaint charging him with burglary was made against him today, and he will be arraigned in the Police Court tomorrow.

The "doctor," it is believed, has committed more burglaries than those of the offices of Drs. Crowley and Akerly, which he has admitted, and they are carefully inquiring among medical men to ascertain who have lost tools or wearing apparel lately. The police base their suspicion upon the fact of several forceps having been found on Clark's person when he was arrested. These forceps and the unabridged dictionary which was captured with Clark remain as yet unidentified. The tools are not of the same manufacture, a fact which gives rise to the suspicion that they have been taken from the possession of different physicians or surgeons.

HORSES TO BE USED BY CITY OFFICERS.

The Veterinarian Will Inspect the Steeds Tomorrow Afternoon.

Tomorrow afternoon, at engine house No. 1, City Veterinarian Pierce will examine horses which are to be submitted for use in the fire and police departments. There is to be one horse for the Sixth street truck to weigh about 1500 pounds; another for engine No. 5, on Market street, which must weight about 1300 or 1400 pounds, and another one to be used on the buggy of the fire chief, which must weigh about 1200 pounds. The horse which is now used by Chief Ball will be transferred to chemical No. 1.

Damage Suit Appealed.

Notice has been filed of appeal from the order granting a new trial of the case of J. W. Liemsen against the Oakland, San Leandro and Haywards Electric Railway.

Mr. C. R. Root, manager of the Oakland house of Fuller & Co., leaves with his family tomorrow on a ten days' vacation trip by sea to Oregon. It is the first vacation that Mr. Root has taken in ten years, and his many friends in Oakland wish him a good time and a safe return.

GEN. MILES PROSTRATED WITH FEVER.

Disease of a Malarial Type and Not Serious.

Associated Press Dispatches by The Tribune's Special Leased Wire.

WASHINGTON, Sept. 15.—General Miles is confined to his bed from a touch of fever, resulting in part from the work and the exposure of his recent campaigns. The General has been ailing for some days, and although he came to army headquarters for two hours yesterday, there was already some evidence of fever. Today the physician who was called in insisted upon the General remaining in bed.

The attack causes no apprehension to the General or his friends. It is said to be of a malarial character, like much of the fever developed after exposure in southern latitudes.

It is believed that the General will now heed the advice of the physician and take a vacation at some quiet resort. Owing to the strong recuperative powers of General Miles, it is hoped at army headquarters that he will be up and about very soon.

SANITATION OF THE CAPITOL.

The State Board of Health Investigating Its Condition.

Associated Press Dispatches by The Tribune's Special Leased Wire.

STOCKTON, Sept. 15.—Dr. Ruggles, president of the State Board of Health, has returned from Sacramento, where he was summoned to look into the capitol sanitary arrangements.

He stated that the Board suspected that the capitol building was in very poor sanitary condition, and that diseases which had proved fatal to five of the attaches were traceable to that cause.

The plumbing in the building is to be examined.

CONNECTICUT'S MURDER MYSTERY.

No Authentic Identification of the Dismembered Corps.

Associated Press Dispatches by The Tribune's Special Leased Wire.

BRIDGEPORT, Conn., Sept. 15.—There has been no solution as yet of the Yellow Mill river mystery. There have been numerous alleged identifications, none of which have been accepted as conclusive.

The latest is by a young woman who refused to give the police her name, but who professed to be sure that the dismembered corpse was that of a young married woman named Nellie Smith, daughter of an artist named Lauckrey of this city, who is said to have disappeared two weeks ago.

SANDBAGGED BUT NOT INTOXICATED.

Hogan Clears Himself of a Charge Before the Police Court.

Michael Hogan, a veteran of the Civil War, was arrested a few nights ago on the charge of being drunk. This morning Prosecutor A. A. Moore, Jr., told Judge Allen in the Police Court that Hogan was laboring under the effects of a sand-bagging which he had sustained the preceding night at the hands of two masked men at the corner of Seventh and Franklin streets. Hogan was badly bruised around the eyes and his scalp was cut. Judge Allent accepted the explanation and dismissed the charge. At the same time Mr. Moore said that a warrant had been issued for the arrest of Hogan's assailants. One of them, Hogan says, is Reece Donnelly.

PANAMA CANAL MATTERS.

COLON, Colombia, Sept. 15 (via Galveston)—The local newspapers here, referring to the visit of Edward W. Cragin of Chicago and Messrs. E. E. Eyer and Frank Washburn of New York to Managua for the purpose of conferring with high officials there regarding a new contract for the construction of an inter-Oceanic canal, ask what it means and suggest the urgent necessity of immediate counteracting measures to offset the present inactivity along the line of the proposed Panama canal.

Chief Engineer Royer and Messrs. Thornton and Parrott of the Panama Canal Company sailed for New York today, bound for France, on board the steamer Finance.

Novelist Johnston Dying.

Associated Press Dispatches by The Tribune's Special Leased Wire.

BALTIMORE, Sept. 15.—Colonel Richard Malcolm Johnston, the novelist and magazine writer, is dying at the City Hospital.

Estate Appraised.

The estate of Jane D. C. King has been appraised at $4,895.

According to an appraisement just filed, the estate of Elizabeth Gilmore is valued at $15,065.62.

PLASTERERS' STRIKE ENDS IN MURDER.

A Ex-Union Workman Killed by the Strikers.

Associated Press Dispatches by The Tribune's Special Leased Wire.

ST. LOUIS, Sept. 15.—William Kane was shot and mortally wounded and Edward G. Jackson, his companion was beaten into unconsciousness early today by striking plasterers, while on their way to work. Kane is in the hospital dying, but Jackson will recover.

Jackson and Kane were members of the Plasterers' Union, No. 1. Several weeks ago the members of the International Plasterers Union employed on a down-town building struck. Kane, Jackson, and several other men took the vacant places and formed Local Union No. 1. Since then there have been several collisions between the strikers and the men who took their places. The trouble culminated today in the assault.

Matt Brown and Joseph Lee have been identified as the men who committed the assault.

CADWALLADER BADLY WANTED.

Gov. Budd Recieves Papers Requisition of an Absconder.

Associated Press Dispatches by The Tribune's Special Leased Wire.

SACRAMENTO, Cal., Sept. 15.—The Governor has just received the requisition papers from the Governor of Indiana for the return of Charles H. Cadwallader, the absconding cashier of the Union City Bank, under arrest at Stockton.

WILL RETURN VOLUNTARILY.

STOCKTON, Cal., Sept. 15.—Sheriff Cunningham received a dispatch this morning from Sheriff Simmons of Randolph county, Indiana, stating that he had arrived at Sacramento with requisition papers from the Governor of Indiana for Charles H. Cadwallader, alias E. H. Wilber, charged with embezzling funds of the Union City Bank of Indianapolis, of which concern he was treasurer.

Wilber was arrested Saturday morning, the 10th, at 10 o'clock here, where he had been engaged as a clerk. Deputy Sheriffs Black and Wall made the arrest. Wilber had been in the employ of a navigation company for several months and was regarded as an efficient man.

When arrested he declared that he would go back to Indiana without any requisition papers, as he said that he had done nothing for which he should be arrested.

He begged that the matter be kept as quiet as possible, and as Chief Cunningham had no proof that the man was a criminal, he acceded to the man's wishes, to the extent that he kept the fact of the arrest inside his office until the news of the arrival of the requisition papers were sent out by the Associated Press this morning.

Sheriff Cunningham has been working on the case for some time, and had the man located several days before the necessary instructions came from the Randolph county Sheriff, at Winchester, Indiana.

After notifying the Indiana officers that the man was in Stockton, Sheriff Cunningham received instructions by telegraph to have the man arrested and held. The dispatch was signed James W. Simmons, but the San Joaquin sheriff declined to arrest Wilber on that dispatch, as there was nothing in the dispatch to indicate Simmons' authority and he instructed the Randolph county sheriff what to do to accomplish the detention of the fugitive in legal form, authorizing the arrest of Wilber. Sheriff Cunningham being out of the town at the time, his deputies made the arrest.

Wilber will not fight the extradition. Since his stay in this city Wilber has been stopping at the Windsor Hotel. It is said that the crime was committed about eighteen months ago, and that since leaving Indiana Wilbur has been the agent for different theatrical companies. It is known that a man by that name was through Stockton some months ago acting in that capacity for a theatrical troupe.

Sheriff Simmons will arrive in Stockton this evening.

AMATEUR LEAGUE BASEBALL GAMES.

Arrangements have been made to play a schedule of games of the California Amateur Baseball League at Freeman's Park, Golden Gate, commencing next Sunday. The first game will be between the St. Nicholas Laundry team of San Francisco and Clear Brothers' team of Berkeley.

The grounds at Freeman's Park are considered by ball-players as fast as any in the State, and with the improvements to be made Oakland will have a first class ball ground. The Amateur League has already awakened a decided interest in the national game, and it will not be long before it will be as popular in this State as it was a few years ago.

The teams entered for this tournament are as follows: Alameda Alerts, Benicia, Concord, Healdsburg, Martinez, F. Falks, Newark, Heesemans, Golden Gates and Owl Drug Company of Oakland, Petaluma, Pleasanton, Livermore, Dolphins of Santa Cruz, Pommers of Sacramento, Athletics of Stockton, San Rafael, Santa Rosa, San Jose, Vallejo, Watsonville, Clear Brothers, Berkeley, and the following teams from San Francisco: Alerts, James E. Peppers, Altos, St. Nicholas, Sunsets, Garossi Kids, Lash's Bitters, Road Club, Olympic Cyclers, Golden Gates and Enamos.

A SUCCESSOR TO ADMIRAL MILLER NAMED

Commodore Kautz Will Command Pacific Station.

Associated Press Dispatches by The Tribune's Special Leased Wire.

WASHINGTON, Sept. 15.—Secretary Long today assigned Commodore Kautz, at present in command of the naval training station at Newport, to command the Pacific station in place of Admiral Miller, who is to retire in the course of a few weeks, being the Senior Admiral of the navy.

Admiral Miller is now at Honolulu, and Commodore Kautz has been directed to take the steamer from San Francisco for that place by October 8.

YOUNG BURGLARS BEHIND BARS.

The charge of petty larceny has been preferred against Samuel George and J. Mullin, two lads who have been in jail for some time for burglarizing the Hennings house, the Smith residence at Fifteenth and Cypress streets, and the Portland House.

Last Chance to Go East.

At reduced rates with personally conducted excursion will be Thursday, Sept. 22d. For full information apply at office Rio Grande Western and Burlington Route, 972 Broadway, Oakland.

C. W. Kinsey, Dealer in Fine New Style, Household Furniture, Carpets, Ranges, Etc.

"Modern" furniture bought, exchanged or sold on installment payments. We give "green trading stamps." 462-464 Thirteenth street.

St. George Tonic Port. For Sale at Hyde's Drug Store.

Christian Science Lecture.

Mr. Edward A. Kimball of Chicago, one of the board of lecturers of the Christian Science Association, will deliver a lecture on the subject of Christian Science—explaining what it is and what it teaches—at the Macdonough Theater, Saturday evening, September 17th, at 8 o'clock. Every one is invited. Admission is free.

MARRIED.

HOLLAND—MORSE—In this city, September 14, 1898, by the Rev. F. J. Maynard, William Henry Holland of Dagget, Cal., and Virginia Elizabeth Morse of Oakland.

DIED

ANGELI—In this city, September 14, 1898, Alphonsine Angeli, beloved wife of G. Angeli and mother of Louis, Altura and Lucy Angeli, a native of France, aged 34 years and 1 month.

Friends and acquaintances are respectfully invited to attend the funeral SUNDAY, September 18th, at 2:30 o'clock P. M., from her late residence, No. 1901 Grove street.

EASTON—In this city, September 15, 1898, Henrietta Stevens, beloved wife of G. H. Easton of Susanville, a native of London, England, aged 62 years and 7 months.

GERMEA

FOR BREAKFAST.

PAINLESS DENTISTRY

Means anaesthetics. Some are dangerous. Some are not, when applied by a careful, capable Dentist. Are you sure your preferred Dentist is careful and capable?

DR. H. W. FRENCH

1116 WASHINGTON ST.

TEL. BLACK 3377.

[READ MY TALK ON "TOOTH EXTRACTION" DAY AFTER TOMORROW.]

Arpers' Oil

Against the Combine

Ask Your Dealer For It.

FRENCH, Spanish, German (practical methods) taught by native teachers. 1375 Franklin.

YE OLDE Curiositie Shoppe—Furniture bought; fine prices given. 752 Seventh.

WANTED—Three unfurnished rooms for housekeeping; with yard. 34 San Pablo ave.

MONEY LOANED—D. F. McDonald & Co., 465 Ninth st.

A GOOD buggy horse wanted. Inquire at 511 Sixteenth st.

UPPER FLOOR—Furnished; three large dining rooms; bath; central; nice grounds; rent $20. 615 Fifteenth st.

YE OLDE Curiassitie Shoppe—Furniture mirrors, tables, desks. 752 Seventh. b

Tribune Branch Offices.

For the convenience of those desiring to insert advertisements to appear in THE CLASSIFIED PAGE, Branch Offices have been established at the following places:

MISS M. E. BURDICK'S Notion Store, P. O. building, 2962 Telegraph avenue.

GARRETT & TAGGART'S Drug Store, junction of San Pablo avenue and Fourteenth street.

JACKSON'S Pharmacy, 1778 Seventh street, West Oakland.

A. L. LEBER'S Drug and Stationery Store, 932-934 Seventh street.

VOICE & KOERTNER'S Grocery, Thirty-fourth street and Telegraph avenue.

WENTWORTH'S Drug Store, cor. Thirteenth avenue and Fourteenth street, East Oakland.

BUSINESS PERSONALS

CURLS are all the rage now; hair dressing, 25c; hair restored to its natural color, $1.50 up; good switches, $1; finest, $3.50; extra, $5. Open Sunday 9 to 12. G. Lederer, 111 Stockton st., San Francisco.

J. W. HAMM & CO., stock brokers of San Francisco, have opened offices at 462½ Thirteenth st., over Kinsey's furniture store; tel. main 638.

DR. NELLIE REIGHLE—Offices 401-402-403-404-405-407 Emma Spreckels bldg, 927 Market st., San Francisco. Tel. south 141. Hours 9 to 5.

P. J. ROBINSON, professional piano tuner. 506 Thirteenth st., Oakland, Cal.

BLACKSMITHING and wagon work done at lowest rates. Billy Lebrecht, 511 Sixteenth st., bet. Telegraph and San Pablo aves.

ALBERT PETERSON—House renting agency and employment office; we furnish reliable help of both sexes. 1015 Washington st., Oakland.

A FREE and correct diagnosis; without asking a question or making any physical examination your disease will be described and located, and the proper treatment pointed out free of charge, by addressing in person or by letter DR. J. D. MacLENNAN, 100 Haight st., San Francisco; let those who have lost faith in drugs take courage and try DR. MacLENNAN, whose marvelous cures bear witness to the truth "that to some are given the gift of healing"; no charge unless cured.

TRUNKS MOVED, 25c each. 424 Tenth st.

FURNITURE WANTED—We will give you more cash for your furniture and household goods than you can get anywhere. J. A. Munro & Co., 1517-19 Park st., Alameda, general auctioneers. Tel. red 423.

GENERAL NOTICES.

LOST—Sept. 13th, an English pug; tag No. 550. Return to 404 Twelfth st. and receive reward.

ALL KINDS of beautiful Mexican hand-drawn work (Christmas gifts) sold cheap for a short time. 1456 Eighth st., near Center. b

A. TORNBLOM'S West Oakland wood, coal, hay and grain yards, 1094 Seventh st.; coal $7.50 and upward; free delivery to all parts of the city; phone 562 red. b

CURE THAT COLD—Mrs. Weir, medium and magnetic healer, meets with wonderful success with her Indian Cough Medicine, at 1562 Seventh, near Center; catarrh yields readily to this effective remedy; sittings daily. b

FURNISHED ROOMS TO RENT.

$1 AND UPWARD—Nicely furnished rooms. 212 San Pablo ave.

THREE upper sunny housekeeping rooms; low rent to right party. 717 Sixteenth.

THREE ROOMS for light housekeeping; with use of piano. 1417 Tenth st.

LADY owning modern residence with telephone, in convenient and good locality, would rent two large, handsomely furnished, sunny front rooms; board optional; no other boarders. Address N. V. G., box 2, Tribune office.

1539 GROVE ST.—Sunny bay window front room; $5 per month.

THREE furnished rooms for housekeeping and bath; rent $8. Call at 1159 Seventh st., Adeline station.

ONE furnished front room; modern conveniences. 369 Eleventh st., bet. Franklin and Webster sts; price $5 per week.

TO RENT—Furnished or unfurnished, sunny front suit with kitchen if desired; private family. 966 West st.

THREE FURNISHED sunny rooms for senable. Apply as per card in window, 463 Ninth st.

UNFURNISHED ROOMS TO LET.

FOR RENT—Two unfurnished rooms for light housekeeping. 718 Seventh st.

THREE unfurnished sunny rooms near narrow gauge station. 1217 Harrison st.

FLATS TO RENT.

FLAT of three sunny bay window rooms, also two rooms, all furnished for housekeeping. $6 to $15. 821 Market st., block from local train.

ROOMS AND BOARDING.

FIRST CLASS BOARD with pleasant, sunny rooms, single or en suite; home comforts. Apply 1425 Franklin st.

FIRST CLASS room and board for two; terms very moderate; large bay window suit facing on Washington st. Mrs. Lamb, Brunswick Hotel.

WANTED—HOUSES AND ROOMS

WANTED—By young lady, room and board in private family; reasonable; central. Address A. P., 1425 Franklin.

LADY wishes to board a baby or two little girls; will give mother's care. Inquire 1011 Kirkham st.

HOUSES FOR SALE.

FOR SALE—Cottage of five rooms and bath; at a bargain; Webster below Seventh. Inquire at 902 Franklin.

FOR SALE—At a bargain; a four room modern cottage with lot 27½x118 ft.; on Twenty-third ave.; near two electric car lines; good location; street work all done; price $1,200; mortgage of $780 may be assumed. Albert Schmidt, 1122 Thirteenth ave., East Oakland.

TO LET—STORES AND OFFICES.

SUNNY OFFICES and rooms to let, with or without board; reasonable rates. 1118 Broadway.

BUSINESS OPPORTUNITIES.

PRIVATE BOARDING HOUSE (eleven rooms occupied) for sale; owner going East. Call 618 Ninth st.

HAIR DRESSERS.

THEATRICAL WIGS—Artistic wig making to order. Mrs. L. C. Marvin, 1159 Washington st.

MRS. NELLIE HARRIS—Dermatologist; latest style hair dressing in all its branches; manicuring and facial massage. Room 20, Blake block annex, 516 Eleventh st.

HALLS TO LET.

GRAND ARMY HALL to let. Apply to C. Jurgens, 1119 Broadway.

SITUTIONS WANTED—FEMALE.

MRS. WOOD furnishes competent help; good references; male and female. 835 Eleventh st.; telephone red 3293.

COMPETENT SWEDISH GIRL wants situation to care for children by day or night; good references. Apply 535 Eleventh st.

YOUNG LADY wants position as stenographer. 1447 Chestnut st.

GOOD, reliable girl wants situation as cook or to do general housework in small family. Apply 860 Clay st.

WANTED—By competent Danish girl, general housework. Address 403 Thirteenth st.

JAPANESE HELP a specialty. 538 Eleventh st.; telephone red 3293.

HOLLAND'S Employment Office—Registration free. Mrs. T. J. Holland, 512 Fifteenth st., Oakland. Help of every kind and nationality. Tel. 576 black—6 bells.

MRS. CATTELL'S Reliable Employment Bureau; established many years; 522 Eighth st.; only referenced help sent out; German, Scandinavian and all nationalities on hand; male and female; telephone 2291 black.

PRIVATE Employment Office—Mrs. L. C. Marvin, removed to 1159 Washington st.

FEMALE HELP WANTED.

Advertisements not exceeding fifteen words under the head of "Situations Wanted—Female" will be published in the Tribune free of charge for three times. Any excess will be charged at the Tribune's regular rates—one cent a word for the first insertion and one-half cent a word for each subsequent insertion.

WANTED—A smart business woman who can keep books, play piano; must be a good talker. Call at 1112 Broadway.

WANTED—First class cook, wages $30; also competent waitress and cook, $25; references required. Apply 1169 Washington st., Mrs. Marvin's, telephone red 2014.

A GERMAN OR SWEDISH GIRL for general housework and cooking; wages $15; references. Lottridge, Forty-seventh st., third house east of San Pablo ave.

WANTED—A first class cook, wages $30; a girl for general housework, wages $25; a competent nurse for infants, woman preferred, wages $25. Call at Marvin's Hair Store, 1159 Washington st.

SITUATIONS WANTED—MALE

MIDDLE AGED German man wants situation as coachman and gardener. Address D. A., box 2, this office.

MALE HELP WANTED.

Advertisements not exceeding fifteen words under the head of "Situations Wanted—Male" will be published in the Tribune free of charge for three times. Any excess will be charged at the Tribune's regular rates—one cent a word for the first insertion and one half cent a word for each subsequent insertion.

WANTED—Two boys or young men for light work. Polytechnic Business College, Twelfth and Clay sts.

PHYSICIANS' DIRECTORY.

DR. E. J. BLAIR, physician and surgeon; residence and office 567 Fourteenth st.; hours 8 to 10 A. M. and 1:30 to 3 P. M.; telephone main 155.

D. D. CROWLEY, M. D., surgeon; office Central block, 1062 Broadway, Oakland.

DENTISTS' DIRECTORY.

NO PAIN—Teeth filled, crowned, bridged and extracted painlessly by electricity; plates $5 up; crowns and bridges $4 up. Croome Dental Parlors, 759 Market st., San Francisco.

A FULL SET OF TEETH, $5; painless extracting; see our combination plate; thin as paper; warranted 10 years; teeth without plates; crown and bridge work our specialty; teeth implanted or transplanted; fillings, 50c; crowns, $3.50; all work painless and warranted. Chicago Dental Parlors, 21 Sixth st., S. F.

PAINLESS EXTRACTION; bridge work; New York methods at New York prices by New York Dentists, 969 Mission st., corner Sixth, San Francisco.

J. M. DUNN, D. D. S.—Dental parlors, 1093½ Broadway, rooms 14-16, Union National Bank building, Oakland, Cal.

TO LET—HOUSES.

COSY COTTAGE of five rooms, bath, etc., with piano; rent only $18; healthful location. Address 1263, this office.

SPIRITUALISTS.

LEANDER succeeds when others fail; no matter what your troubles may be he can help you; test and developing circles every Sunday night; five questions by mail $1. 313 Eddy st., S. F.

MRS. WEST, trance medium, consults on all business affairs; spiritual healer; card reading 25c. 1017 Franklin st.

MRS. J. J. WHITNEY, trance test medium and life reader, also medical clairvoyant; treats with revealed remedies; removes cancers without pain; treats all diseases; private sittings, $1; by letter, $2. Office, 223 Stockton st., S. F.

EDUCATIONAL AND MUSICAL.

SPANISH TEACHER WANTED; state terms and method. Address Spanish, box 2, this office.

BEGINNERS on guitar and mandolin, four lessons $1. Address P. O. box 14, Oakland.

TEACHER of piano, organ, mandolin, guitar, banjo and violin. 120 Fifth st., bet. Madison and Oak sts., Oakland.

CLAIRVOYANTS.

MME. PORTER—Clairvoyant, card reader; born with double veil and second sight; diagnoses disease full life reading; 50c and $1; clairvoyant sittings $1.50. 126 Turk st., San Francisco.

WANTED—MISCELLANEOUS.

WANTED—To trade for a light delivery wagon. Inquire Vincent's Market, Seventh and Washington.

REAL ESTATE.

LAYMANCE
LAYMANCE
LAYMANCE

REAL ESTATE COMPANY
REAL ESTATE COMPANY
REAL ESTATE COMPANY
REAL ESTATE COMPANY

460-462 EIGHTH ST.
460-462 EIGHTH ST.

$1,650—Only $250 cash, balance can remain on a new bank mortgage of $1,400 at 8 per cent. A bay window, six room cottage, bath, brick foundation, sunny side of street, street work complete, convenient to station and walking distance of Broadway. This also has a prospective value; it is a sacrifice and must be sold at once. Call and see it today.

$150—A cheap, large lot, 40 feet front, 140 feet deep, 68 feet wide in rear; location in the city limits, half block of electric cars. Six houses on same side of street and this lot improved on each side; also a new Stocker & Holland Abstract Company's certificate of title given free.

We are authorized to sell.
If you want a bargain
Make an offer, that will tell.

LAYMANCE
LAYMANCE

REAL ESTATE COMPANY
REAL ESTATE COMPANY
REAL ESTATE COMPANY

460-462 EIGHTH ST.
460-462 EIGHTH ST.

SUBURBAN PROPERTY.

IMPORTANT NOTICE to Investors and Contractors—Closing an estate at private sale. Richard J. Montgomery, executor of the estate of Margaret P. McCourtney, deceased, will receive bids on city acreage property belonging to said estate. It is admirably located for subdividing into choice building lots. Sewers and city water run to property line. Executor has no authority to subdivide into lots. See property and submit offer. Particulars at office "North Oakland Real Estate Headquarters," 470 Thirteenth st., tel. main 256, Oakland.

FOR SALE, or will trade—Two lots on Mountain View ave., Elmhurst; 50x141 each; situated three blocks from power house. Address D. G., box 1, Tribune office.

FORTY LOTS in suburbs of Oakland for central business property; will pay difference up to $40,000. King's, Real Estate, 457 Ninth st.

REAL ESTATE TRADES.

A BUSINESS LOT in Palo Alto for a residence in Oakland. Address 1263, this office.

MONEY TO LOAN.

MONEY TO LOAN on furniture, pianos, jewelry, live stock, merchandise, machinery, etc. King's, 457 Ninth st.

MONEY TO LOAN on furniture, pianos, jewelry, live stock, merchandise, machinery, etc. Raleigh, 457 Ninth st.

MEDICAL.

DR. WISE (late of Bellevue Hospital, N. Y.), 128 Eddy st., San Francisco; obstetric specialist; chronic and complicated diseases of women positively cured; consult free.

RHEUMATISM, neuralgia and kindred pains positively cured by use of Kellett's Oil of Eden. 1309 Broadway.

A CAUTION TO WOMEN—Before purchasing elsewhere try a box of Dr. Foulet's Guaranteed Capsules, $1.50 a box; do your business with a responsible house; we see you through your trouble, no matter what the cause; no bad after effect; consultation free. Waller Bros., 53 Grant ave., cor. Geary st., San Francisco. In writing please mention this paper.

A TREATMENT that restores all cases of monthly irregularities, from whatever cause, in a few hours; safe and sure at all times when others have failed; kind aid and sympathy; travelers helped instantly; no instruments used; home in confinement; consult free the reliable specialist; pills, $1; self cure, $5. Mrs. Dr. Wyeth, 208 Turk st., nr. Jones, San Francisco.

WOMEN'S AILMENTS—Ladies in trouble, see Drs. Goodwin free; reliable, safe and sure cure in twenty-four hours guaranteed; any disease or irregularity; no instruments used, maternity home; best medical attendance; cure $5. 401-D Van Ness, near McAllister.

DR. HALL, 1228, Market st., San Francisco; diseases of women and children.

A BLESSING to ladies suffering from irregularities and diseases peculiar to their sex; improved method of treatment; never fails; perfectly harmless; free from any bad effects; never makes them sick to make them well; travelers helped immediately; prices to suit the times; home in confinement. Mrs. Davies, 1228 Market st., S. F.; consult free. French regulating pink pills, $2.

DR. C. C. O'DONNELL—Office and residence, 1206 Market st., San Francisco; office hours 10 A. M. to 4 P. M. and 7 to 8 P. M.; particular attention paid to diseases of women and children.

LOST AND FOUND.

LOST—Black silk cape, trimmed with applique, between Claremont ave. and William st. $10 reward by returning to this office.

LOST—Gordon setter. Reward by returning to 1319 Sixth ave., East Oakland.

LOST—A pair of gold rimmed spectacles and case. Finder will please return to Tribune office for suitable reward.

STRAYED—From premises 506 San Pablo ave., Sept. 13th, a light bay mare. Return and get reward.

LOST—Sept. 6th, between Hotel Metropole and Tenth and Broadway, a ladies' folding pocket book containing small sum, memoranda, etc.; pocket book a keepsake. Reward of $20 will be paid to finder upon return of same to Hotel Metropole.

LOST—Black silk cape, trimmed with applique, between Claremont ave. and William st. $20 reward by returning to Taft & Pennoyer's, Fourteenth and Broadway.

LOST—A gold watch with photo on inside of case, also initials "E. M." engraved on case. Suitable reward on return to 2020 Clinton ave., Alameda.

REAL ESTATE.

THE E. P. VANDERCOOK CO.,
THE E. P. VANDERCOOK CO.,
THE E. P. VANDERCOOK CO.,

453 NINTH STREET.
453 NINTH STREET.
453 NINTH STREET.

$2,750—Comfortable cottage of six rooms; lot 27½x100; on San Pablo ave. near Twenty-fifth st.; future business property.

One of the most elegant homes in the city will be offered by us for a short time at one-half its cost, account of owner's departure; full particulars at our office.

$12,500—Fifteen acres fine fruit or vegetable land; very desirable for subdivision into residence lots or for suburban residence; situate close to elegant homes in Seminary Park; comfortable house, barn, fruit trees, etc.

$250—Lot 34x134, in Teachers' tract, Berkeley; cheap.

$750—Choice corner lot in East Oakland Heights; fine elevation; good view.
$2,200—Lot 60x100 on Telegraph ave.

Property of all kinds, business, residence, inside and outside, at the lowest prices.

THE E. P. VANDERCOOK CO.,
THE E. P. VANDERCOOK CO.,

453 NINTH STREET.
453 NINTH STREET.

THE FAMOUS
ADAMS' POINT PROPERTY
—In the—
HEART OF OAKLAND.

ANNOUNCEMENT

We announce the offering of the first subdivision of the famous "Adams' Point Property."

Thousands all over the State have picnicked under and admired the magnificent old oaks during the past forty years on this property. All the streets are graded, curbed, sewered and macadamized; cement walks are now being laid; ornamental shade trees will be planted; in fact, every lot free of cost to purchasers; gas and water pipes are laid on both sides of every street; this property is surrounded by the residences of Senator George C. Perkins, Chas. M. Cooke, Frank C. Havens, W. W. Whitman, R. George Zahn, Chas. Olney, A. F. Coffin, E. P. Flint, John L. Howard and many other fine homes; a combination of lake, bay, hill and city views such as no other property commands; lots are from 130 to 160 feet deep; no improvements of a less value than $3,000 allowed; prices from $20 to $40 per front foot; special prices and special terms will be made with the first twenty purchasers.

Call at once while you can have the best selection.

Carriages to show the property always ready. Send for illustrated souvenir containing views on and about the property.

LAKE SHORE LAND CO.

A. H. BREED, Manager, 1079 Broadway, Oakland.

BELDEN & COOK'S BARGAINS.
BELDEN & COOK'S BARGAINS.
BELDEN & COOK'S BARGAINS.

An elegant home on Harrison st.; nine rooms and bath; lot 40x150; bank mortgage of $3,000; owner will take smaller place in part payment; a special opportunity for any one seeking a desirable home.

$2,500 will buy a modern seven room cottage near corner of Twentieth st. and San Pablo ave.; small cash payment and easy monthly installments.

Pretty cottage on Grove st. near Thirty-second st.; five rooms and bath; all modern; owner wants place near local station and will pay difference.

$275 to $300—Cheapest lots ever offered in this city; 26x100 each; street work all done; on electric line and within five minutes' walk of two local stations; these are cash figures, but we will advance purchasers 75 per cent of purchase price, repayable in easy installments at low rate of interest; don't miss this chance, as there are only a few lots at this price.

BELDEN & COOK,
BELDEN & COOK,
BELDEN & COOK,

The Leading Real Estate Dealers and Installment Home Builders.

1112 BROADWAY, Near Thirteenth St.

NURSES.

A CAREFUL and responsible woman will care for invalids or nursing. Address 653 Seventh st.

ART.

BATTENBERG and point lace taught in five lessons; also German art embroidery, at 2402 Franklin.

HORSESHOER.

EDMUND GATES—Horse-shoer and blacksmith, San Leandro road, corner High st.; horses properly shod, $1.25; plain shoeing, $1; special attention paid to horses that wear out hind shoes too rapidly; light tire setting, 50c each; new steel buggy tires, per set, $5; all kinds of jobbing and repairing at reasonable rates.

ATTORNEYS.

BENJAMIN F. BERGEN—Attorney and Counsellor at Law, 1003½ Broadway, Oakland, Cal.

STREET, J. F., Attorney, 908 Broadway, rooms 10 and 11; telephone blue 824.

C. H. TEBBS, Attorney-at-Law, 1003½ Broadway, rooms 25-27.

MARTIN & ROBINSON—Attorneys-at-Law, rooms 15 and 16, 921 Broadway.

BREARTY & WHITE, Attorneys-at-Law, 1094 Broadway, Oakland, Cal.

BROOKS & HARGIS, Attorneys-at-Law, Parrott bldg., San Francisco. Telephone Jessie 601.

A. L. & P. C. BLACK—Attorneys-at-Law, Room No. 6, 457 Broadway, Oakland, Cal.; with John Yule.

PHIL M. WALSH, Attorney-at-Law, City Justices' Court building, S. E. corner Broadway and Eighth sts.

GEORGE W. LANGAN, Attorney and Counselor-at-Law, Livermore, Cal.; practices in all courts.

BEN F. WOOLNER, Attorney and Counselor-at-Law and Notary Public, 1003½ Broadway, rooms 7 and 8.

CLINTON G. DODGE, rooms 15 and 16, 906 Broadway.

FOX & GRAY, Attorneys-at-Law, Pacific Mutual building, entrance 8, fourth floor, San Francisco.

FRICK & GOODCELL, Attorneys-at-Law, Blake & Moffit building, rooms 49-52.

GEORGE E. DE GOLIA, 967 Broadway, northeast corner of Ninth st., Oakland, room 8, telephone No. 88.

JOHNSON & SHAW, Law Office, 511 Broadway, rooms 2, 3 and 4.

MELVIN C. CHAPMAN, Attorney-at-Law, has removed to 905 Broadway, Oakland, Cal.

SNOOK & CHURCH, Attorneys-at-Law, room 8, District Attorney's office, Court House.

PALMISTRY.

MRS. IRENE SMITH, teacher and reader in scientific palmistry; readings daily. 581 Twelfth st., Oakland.

CARD AND PALMISTRY—Wednesdays and Fridays, all day; every evening; ladies 25c. 819 San Pablo ave.

WAS WILLING TO SUPPORT HIS WIFE.

Martin Welch Tells the Story of His Separation.

His Bride Returned to Her Mother and Would Not See Him.

SEQUEL TO AN ELOPEMENT.

Declares That the Influence of a Mother-in-law Wrecked His Home.

Martin Welch was divorced from his young wife in the Supreme Court yesterday on the ground of failure to provide. He is satisfied with the judgment of the court but he is of the opinion that he would have had a happy married life had it not been for the interference of his mother-in-law.

Welch eloped with Lena Palmtag of Haywards sometime ago. Shortly after the marriage the young wife returner to her mother. Welch endeavored to get her to come home but she would not join him. He says that although his wife got the divorce he is not in the wrong as he was always willing to support her. Welch makes the following statement regarding the divorce:

"An article appeared in the paper this morning stating that Lena Welch had secured a divorce from Martin Welch on the ground of failure to provide. As I had not appeared in the court to answer the charge on account of the pleadings of my wife to remain away my side of the story has not appeared in print.

When we returned home a few days after our marriage on the 27th of May 1897, a woman came to my residence in Haywards named Mrs. Butte and requested my wife to go to her mother at once, as she was quite ill. My wife agreed to go if I would accompany her, as she feared the wrath of her folks if she went alone. That evening I went to her home and was greeted in a friendly manner, her people wishing me the blessings of a happy life.

"We were invited to call the next evening, and my wife's mother requested me to let her stay a few days with her as she was quite ill. I agreed and she remained at her parents' home several weeks. During that time her folks had endeavored to influence her to leave me and had endeavored to poison her mind with ghastly stories of ill will which would be brought to bear on her future happiness. However, she returned to me and we went to San Francisco and were living happily together till we were visited by her mother, who influenced her to return home again never to return to me.

"The article in the papers stated that Mrs. Welch, tired of trying to induce her husband to support her, had finally brought suit for divorce.

"I desire to announce that I would have endeavored to do my best for her and my child but never had the opportunity, as I could not overcome the influence of her folks, who are directly the cause of this separation.

"I do not desire to make amends for myself, but being blessed with good health, I am fully capable of earning a livelihood, and would have done so for my wife and child were I given the opportunity. MARTIN WELCH."

FAREWELL APPEARANCE OF MRS. PRIEST FINE.

Beatrice Priest Fine's recital in San Francisco Tuesday evening was a great success, but that success will surely be surpassed tomorrow night at her recital in this city, in the Unitarian Church. Mrs. Fine's friends are taking a great interest in her recital and the seats are rapidly going. From the indications of the advance sale there will be a large and fashionable audience present to wish her bon voyage as this will be her last appearance in this city for a long time as she goes East in two weeks to enter the musical field in New York city.

Mrs. Fine will be assisted tomorrow night by Herr Arthur Weiss, the Hungarian 'cellist, who is now in San Francisco and who has not been heard in this city but once before, on which occasion he made an instantaneous hit. His playing is full of the temperament of his race and he will have an excellent opportunity of showing this in the Hungarian caprice he is to play.

Robert Clarence Newell is well known to Oakland as a thorough and accomplished pianist and accompanist. He will be heard in two numbers.

Seats may be secured without extra charge at Sherman Clay & Company.

Judge and Editor Fight.

In a fistic encounter, recently, Judge Quinn of Emeryville and W. J. House of the Emeryville Gazette the editor sustained a badly disfigured face and the judge a fractured thumb. The judge, who has assisted House in many ways took exceptions to an article which appeared in the latter's paper and when they met called the editor to account. Angry words were followed by blows. After some hard knocks had been exchanged friends separated the belligerents who promised to repeat the performance when they next meet.

FOR SALE MISCELLANEOUS.

ESTEY ORGAN for sale cheap. Call Blake block, room 6 (annex).

FOR SALE—Six dollars will buy an album containing over four hundred stamps of all descriptions; many rare stamps; can be seen at this office.

FOR SALE—TEN R.I.P.A.N.S. for 5 cents at druggists; one gives relief.

FOR SALE—One ¾ seated road cart, cost $75; will sell for $30. Apply 590 Sycamore st.

CASE OF THE STATE AGAINST MRS. C. BOTKIN.

A Detailed History of the Poisoning Case.

Result of the Inquiry of Chief of Police Lees.

ANOTHER SALE OF ARSENIC.

A Sample of the Missives Which Dunning Wrote From the East and Jamaica.

The evidence on which Mrs. Cordelia Botkin, the alleged poisoner of Mrs. John F. Dunning and Mrs. Deane, of Dover, Del., will either be surrendered to the authorities of that State to be tried for murder or detained here by Governor Budd has been collected and arranged and will have been submitted to his excellency before the close of today. It makes a connected story and includes the testimony adduced before the coroner's jury in Dover, facsimiles of the hand writing of Mrs. Botkin and of the penmanship on and within the box of poisoned candy; statements made by Mrs. Botkin when she was placed under arrest; the stories of people who had associated with her after her name had become connected with the crime; proofs of her relations with the husband of the murdered woman and finally letters which she received from him after he had gone to the East and to Jamaica as a press correspondent in the early part of the late war with Spain.

Chief Lees has gathered between San Francisco and Delaware nearly forty affidavits bearing on the murder of Mrs. Dunning and Mrs. Deane. There is also the requisition of Governor Ebe W. Tunnell of Delaware on Governor Budd for the person of Adelaide C. Botkin, alias Ada Botkin, alias Cordelia Botkin. The requisition asks that Mrs. Botkin be delivered up to Bernard J. McVey, who is duly authorized to receive and convey her to the State of Delaware there to be dealt with according to law.

Accompanying the requisition is a warrant sworn to by John B. Pennington, father of the murdered woman, charging Mrs. Botkin with the murder of Mrs. Deane. Besides the warrant are numerous affidavits from Kent county, Delaware, establishing the murder of the two women.

Mrs. Botkin, however, hopes to be able to prove an alibi, covering the period of time between the sale to her by Frank Gray of the arsenic in the Owl drug store to the day that she was arrested in Stockton.

Another drug clerk named David Green of 722 Franklin street, San Francisco, has come forward and details the sale of arsenic to a woman who he thinks may have been Mrs. Botkin. Speaking on the subject Green says:

"During the months of May and June, 1898, I was employed at the Star Drug Store at 1002 Market street. In the latter part of May or the first or second week in June a woman came to the store and asked me for arsenic. I sold her about 25 cents' worth in crystals and lumps, some large and some small. When I sold it to her I asked her what she wanted it for. She said she wanted it for bleaching straw, and the fact that she wanted it for the purpose mentioned brought the occasion back to my memory.

"I asked her how she used it, and she said she would dissolve the arsenic in water and soak the straw in it. She was in the store about five minutes, walking up and down and talking all the time. She said something about the Owl Drug Store which I do not remember. She either said they would not sell it to her, or she had been in the habit of getting it there. I made no entry of the sale of the arsenic. When I sold it there was no salebook of poisons kept in the store. It was kept on tags in the rear of the store whenever there was a record kept.

"I have seen Mrs. Cordelia Botkin * * * and in build and general bearing she resembles the woman to whom I sold the arsenic at the time mentioned, and to the best of my impression and recollection she is the same woman."

Two letters which Dunning wrote from Jamaica do not breathe a very tender passion. They are largely personal and one of them is as follows:

March 16th—Dear Ada: I have been too much rushed for the last few days to send you even a line. I am now on my way by train from New York to Key West and will take the steamer from the latter place for Cuba. I will reach Havana Sat. morning, Mar. 19. My address will be Hotel Ingelterra, Havana, Cuba. You must understand that the chances are 99 in a hundred that all incoming letters are opened by the Spanish authorities here, so please be very careful and do not write anything relating to the United States-Spain controversy or I will probably never get them. I learned this in New York. I have been treated most kindly by the New York papers, which I represent, and they have practically assured me that I shall have a nice position when I return to New York; that will probably be my permanent home to live down the past with all its sorrows and if anything arises in Cuba to give me a chance to do something I believe that everything is well with you. I want my future is assured. God grant that to hear from you. J."

GOVERNOR OBJECTS.

SAN FRANCISCO, Sept. 15.—The hearing in the matter of the extradition in the case of Mrs. Botkin, accused of the poisoning of Mrs. John P. Dunning and her sister, Mrs. Deane, did not progress very far today.

Governor Budd objected to the form of complaint; in fact, he claimed that no actual complaint had been made. District Attorney Hosmer and Detective McVey endeavored to explain the intricacies of the Delaware code, and claimed that the complaint was embodied in the warrant.

This explanation did not satisfy the Governor and the attorneys on both sides are buried in the language of the Delaware code in an endeavor to clear the matter.

THE COUNCIL WILL MEET TONIGHT.

Another Attempt to Be Made to Fix the Tax Levy.

It was anticipated that a meeting of the City Council would be held last night, but the gathering was postponed until tonight, when a special meeting will be held to fix the tax levy. The ordinance will then be prepared and come up for passage Monday next, which is the last night on which it may be acted on and still give it time to go through print so as to become a law on the first Monday in October.

The Mayor's Vote.

Mayor Thomas yesterday afternoon vetoed the ordinance ordering a cement sidewalk around Madison Square, which is bounded by Eighth, Ninth, Madison and Oak streets, on the ground that to build the walk now would be an expense which it is not advisable to incur.

"My Cake Is Dough."

Did not use Sperry's Flour.

St. George Tonic Port Enriches the Blood. For Sale at Osgoods.

Dr. Porter.

Dr. Porter has removed his offices to those formerly occupied by Dr. Chas. M. Fisher, rooms 1, 2, 3 and 4, Seventh and Market streets. Hours, 11 12, 2-4 and 7-8. Telephone, office, black 1421; residence, 558 Nineteenth street, telephone black 1432.

Advertise your wants in the Tribune.

The Drum.

Is the place for beer on tap, and for all other drinks, served quietly. Rooms for families. M. T. Conway, formerly with W. M. Watson & Co., 964 Washington. Telephone red 2146.

The Parlor

Is a quiet, clean, prime quality saloon conducted by Gus Sinkwitz, for years with Kuch's Inlet, and by Louis Kunmeyer. Corner Ninth and Washington.

Horsemen, Attention!

If you want an experienced veterinarian and do not wish to take chances, send for Dr. G. W. Stimpson, 698 Twenty-fourth st.

A Cool Thing

Can always be had at Lehnhardt's cosy ice cream parlors. Ice cream, ice cream soda and French candies made from the purest materials. Order your ice cream for the Sunday dinner or parties; delivered in bricks or freezers to any part of the city. Tel. main 497. 1159 Broadway, near Fourteenth street.

LADIES' TAILORING

And Dressmaking.

Perfect Fit. Latest Designs and Modes. Fine Tailored Suits a Specialty.

E. DEAU

72 San Pablo Ave. Oakland

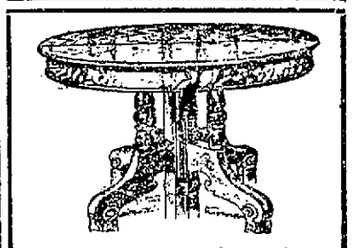

"You Eat"

of course; need a table—we have them—something very nice, in round and square, guaranteed sawed oak, at lowest prices.

. . . THE . . .

Schreiber Furniture Co.

Cor. 13th and Franklin

Telephone Main 72. OAKLAND

LUMBER for SALE

Just received a large lot of 1x12 Pine Boards, suitable for Fencing, Barns, Roofing, Sheathing, etc. Will sell same very cheap. Inquire at office

PUGET SOUND LUMBER CO.

First and Broadway.

Vanilla

extract is smooth and rich when made from high grade vanilla bean. Merriman's is the strongest and finest without exception, and is sold in full measure bottles.

Merriman Man'fg Co.

OAKLAND.

ASK YOUR GROCER

EDUCATIONAL.

MISS HORTON'S SCHOOL

Cor. 12th & Filbert Sts.

OAKLAND

Fifteenth year opens August 1, 1898.

Pupils of both sexes. Kindergarten, Primary, Grammar and High School grades.

Accredited by the University of California.

See or address SARAH W. HORTON, Principle 964 Eighteenth Street.

LOUISVILLE RESTAURANT

—French and Family Dinners—

BANQUETS, PARTIES,

LADIES' DEPARTMENTS.

Open Till 12 P. M.

910 BROADWAY John Slavich

Oakland Tribune

PUBLISHED DAILY (Sunday excepted)

—at—

413, 415 and 417 EIGHTH STREET

—by the—

TRIBUNE PUBLISHING COMPANY.

WILLIAM E. DARGIE, President.

Delivered by Carrier

AT FIFTY CENTS PER MONTH.

AMUSEMENTS.

Dewey—"Braving the World."
Alcazar—"The First Born."
Alhambra—High Class Vaudeville.
Columbia—"A Milk White Flag."
Comedy—"Woman's Wit."
Morosco's—"The Land of the Living."
Tivoli—"La Traviata."
Baldwin—"Mary Stuart."
Orpheum—High Class Vaudeville.

PICNICS AT SHELL MOUND PARK.

September 18—Knights of Tara.

Weather Forecast.

SAN FRANCISCO, Sept. 15.—Weather forecast: Fair tonight and Friday, except partly cloudy along the coast tonight; Fresh west wind.

UNION LABEL — TYPOGRAPHICAL — OAKLAND, NO. 36

THURSDAY....SEPTEMBER 15, 1898.

General Miles has shaved off his whiskers. Can those long-winded effusions he has been sending the press have any connection with the change?

The National Laundrymen's Association has selected St. Louis as the place for its convention. Why didn't they go to Chicago—there is lots of dirty linen to wash there.

The anticipated contract for one of the new battleships has been awarded to the Union Iron Works. Now let everybody get in and pull together to have it named the California.

The editor of the Hanford Sentinel says that some of the hogs around town are being fed on water-melons. He gives no details regarding the hogs, not even as to whether they are black or white.

Job Harriman, the Socialist nominee for Governor, is making his campaign by touring through the State with a magic lantern. He evidently wants to keep the people as much in the dark as possible regarding his principles.

When Hay succeeds Day as Secretary of State there will be one good thing about it—there won't be much expense in changing the name on the door-plate. Can it be possible that one name suggested the other in the President's mind?

Oakland gave ninety-nine more Native Sons and Daughters to the State last month as a stand-off to the seventy-three lives gathered by the old gentleman who carries the scythe and hourglass. That is the kind of balance that helps out the census.

Professor James of Harvard, while at the banquet tendered to him by the High School teachers, made the remark that he likes garlic. The teachers are now wondering whether he refers to the odorous vegetable of that name or the genial County Superintendent.

The silk worm, according to the San Francisco Bulletin, is liable to a hundred diseases, though just how the Bulletin discovered the fact is not stated. Anyhow, the members of the hog family probably now feel complimented over it being impossible to make "a silk purse out of a sow's ear."

The Socialist Labor element that is insisting on the rights of free speech in the streets of Oakland has struck a brilliant idea in having woman orators. Ordinance or no ordinance, police patrol wagons and everything else to the contrary, there is nothing in the world can stop a woman from talking when she wants to.

It is said that Japan and China may join hands. If they do it will only be for the shake preliminary to a fight, for they are natural enemies and can't help themselves. The Japanese are too energetic and enterprising for their Celestial neighbors, and you might as well hitch up a 2:10 pacer and a 4:30 trotter to a rig and expect them to travel well together as to hope for a successful combination of the nations in question.

Sheriff Tom Cunningham of San Joaquin county, who with the close of 1898 will lay down the office he has filled so well for twenty-eight years, announces his intention of presenting to his county the valuable criminal museum he has collected at a personal expense of $10,000. It contains relics connected with some of the greatest crimes of the coast, and the stories attached to it ought to make the fortune of a good dime novel writer. Old Tom Cunningham's reminiscences would make a very readable book, by the way, and some literary Stocktonian ought to put them in shape and publish them.

NO INDEPENDENTS!

The resolution adopted by the Fifth Ward Republican Club condemning independent candidates and urging every possible means of preventing such injections into the contest at the coming election, deserves more than passing consideration. In the majority of instances independents represent soreheadism. Those presenting themselves to the people in that guise have been anxious to obtain their party nomination, and when they failed to secure it, partly in a spirit of revenge and partly because they were self-confident enough to think they had sufficient personal following to be elected anyhow, launched forth on an independent basis.

It stands to reason that when a well-known man of any particular political belief goes before the people in this manner he will draw votes, nearly all of which will come from his own party and belong by right to the regular nominee of that organization. Political parties are made up for the purpose of uniting individual strength so as to accomplish victory for those selected as the standard-bearers, who in turn are presumed to represent the principles of their respective organizations. When any particular individual, therefore, sets himself up as an independent candidate he is simply and solely attacking the party as a whole and jeopardizing its interests to no purpose, for it is very rarely indeed that an independent is elected. The unsuccessful aspirant for party nomination who sulks in his tent as a result of being beaten is a thousand times to be preferred to the man who becomes an independent candidate, for the first one simply sheathes his sword altogether while the other keeps it drawn and turns it against his political brethren.

The primary law passed by the last Legislature and subsequently declared unconstitutional by the Supreme Court had made this independent candidate proposition impossible, but now, of course, every one is footloose again, and those who want to take advantage of the situation can, if they so desire, resort to the former methods. It is sincerely to be hoped, though, that no Republican will take such a stand this election. The man who wants office should be satisfied to abide by the decision of his party as to whether or not it desires him to be its candidate, and whatever fighting he can do should be directed towards securing a regular nomination. Then if he is turned down let him swallow his medicine with as good a grace as possible and join hands with the rest to secure the election of the victor. That is the kind of politics that pays in the long run, for the defeated candidate who accepts the situation in that spirit invariably gains the respect and appreciation of his associates and he is not forgotten when the proper occasion presents itself. Let "no independents" be the motto, therefore, for this campaign, and if it is adopted and all work together with a will there is nothing to prevent the election of the entire Republican county and Legislative ticket.

There should be no silly sympathy, such as generally breaks out when a murderer goes to jail, expressed for Rosser, the Tennessee soldier charged with the murder of Storekeeper Hildebrand. There are already indications that the sentimentalists will try to assert themselves, though there is absolutely no reason why they should in his case. His record is that of a black sheep, a bully and plug-ugly in general, and he killed a defenseless, unarmed man, without the slightest provocation. The gallows is the place for him, and no time should be lost in getting him there.

Despite the warm spell that has been prevailing throughout the State, a number of political candidates are complaining of cold weather. The list of aspirants is thinning down very considerably now that convention day draws near, and the way things look now there will be scarcely any contests to dispose of when the clans gather at San Leandro next Monday. It is just as well, anyhow, to fight it out beforehand if possible, for the more harmonious the convention, the better the footing on which the nominees can go before the people.

Binger Hermann, General Commissioner of the Land Office, is visiting the Coast partly for recreation and the rest for business. He is thrice welcome, though, if only on account of the way he is stirring up the officials as regards the forest fires. He is almost a crank on the question of the preservation of timber, and before he leaves California he wants to perfect, if possible, some kind of system by which all those who have forest interests will co-operate for their protection.

One of the aspirants for the office of Treasurer of Los Angeles county announces that if elected he will donate the entire salary to charity. Yes, and if he should land in the place he would in all probability call attention to the adage that "charity begins at home."

EXTENSION WORK OF THE UNIVERSITY.

Popular Lectures to Be Given in San Francisco.

Freshmen Defeated by the Seniors in Yesterday's Ball Game.

FORMER ALAMEDA LADY DEAD.

Mrs. Elizabeth Stephenson Another Victim of the Melrose Explosion.

BERKELEY, Sept. 15.—An interesting series of lectures will be given at the Mark Hopkins Institute of Art, in San Francisco, by members of the Berkeley faculty, under the University Extension Department of the University. No fee of any kind will be charged, as it is desired to make the lectures as popular as possible. The list includes the following:

Lectures on China—By Professor John Fryer; Saturday mornings, beginning October 8th, at 10:30 o'clock. The titles of these lectures are: "The Government and Laws of China"; "Education in China"; "The Productions and Commerce of China"; "Home and Social Life in China"; "The War Between China and Japan"; "The Outlook for China."

Mathematics—Six lectures by Associate Professor Haskell; subject: "The Theory of Equations, Based on the Theory of Substitutions," Tuesday afternoons, beginning September 27, at 4 o'clock.

Greek—Six readings, with translation and comment, from the first half of the Odyssey of Homer, by Associate Professor Flagg; Monday afternoons, beginning September 26, at 4 o'clock. (The passages to be read are all contained in Seymour's School Odyssey, published by Ginn & Co.)

International Law—Six lectures by Assistant Professor Hengstler; Monday afternoons, beginning November 7, at 4 o'clock. The titles of these lectures are: "The United States as a Member of the Family of Nations—Its Traditional Attitude"; "The United States as a Member of the Family of Nations—Recent Indications of a Change of Attitude"; The United States as a Member of the Family of Nations—What Should Be Its Future Attitude?" "The Principle of Intervention"; "Recent and Proposed Changes in the Laws of War"; "International Domicile and Citizenship."

In the third of the University interclass baseball games, played yesterday afternoon on the campus, the freshmen were defeated by the seniors with a score of 8 to 0. The freshmen did excellent work, considering their lack of team practice, but they were outclassed. Their pitcher, Smith, will prove a valuable addition to the University team.

The Young Women's Christian Association, at its regular meeting Monday night, voted to send $50 a year toward the work of Miss Watson in Port Said, Egypt.

R. R. Rogers, instructor in chemistry, leaves the latter part of the week for the University of Chicago, to pursue graduate study.

The University Rifle Team will be organized about the 1st of October. Messrs. Pierce and Julian are the only members of the old team now in college. Captain Bender enlisted in the army, which leaves the position of Captain open.

Professor Fowler left Wednesday to attend a Farmers' Institute at San Luis Obispo, to assist Professor Loughridge, who is already there.

A telegram was received by Professor Leuschner, director of the Observatory at Berkeley, from Lick Observatory, announcing that a new comet had been discovered. It is moving south and east.

The Junior Class is considering the advisability of leaving the competition for the Junior Day farce open to the college. This was done last year, and it brought out a number of good pieces.

ALAMEDA NEWS.

ALAMEDA, Sept. 15.—Mrs. Elizabeth Stephenson, mother of Stanley Stephenson of this city, died at 11 o'clock Tuesday night at her home in Melrose. The deceased was 74 years of age, and a native of England. She leaves a husband, and was the mother of Charles Stephenson, Mrs. Maggie Pride, Mrs. Alice Parks, and Mrs. Mary Gibney, all of whom reside in Melrose. The funeral will probably occur to-morrow. Stanley Stephenson emphatically asserts that the recent explosion at Melrose was the cause of his mother's death, as she has been sick ever since that terrible calamity. She had spent that night in Alameda, but when the powder magazine exploded she was one of the first to get to the scene, fearing that her children were blown to pieces. "My mother is directly a victim of the powder explosion," said Mr. Stephenson to a reporter yesterday, "and yet they want to erect the works there to be once more a menace to life and property."

Mrs. Stephenson had resided in Alameda for many years, and was highly esteemed in this community.

Arthur Lewis Pope, a collector for the Alameda Soda Works, aged 18 years, and residing on Encinal avenue, has disappeared, and, according to his employer, Thomas Lund, is an embezzler. To a reporter Mr. Lund said yesterday: "The young fellow has gone to Chicago, I understand, and has taken with him some of our money. He would collect for us and not turn in the cash. A number of people have shown us receipts he signed. I cannot say yet what the amount of the shortage will be. It may be $50 or more. I have not seen Pope since day before yesterday. His peculations have been confined chiefly to the past month. I inquired several times yesterday at the young man's home, but they knew nothing of him."

Beatrice Priest-Fine recital tomorrow eve. Unitarian church. Seats reserv'd 50c

Hood's Pills

Stimulate the stomach, rouse the liver, cure biliousness, headache, dizziness, sour stomach, constipation, etc. Price 25 cents. Sold by all druggists. The only Pills to take with Hood's Sarsaparilla.

Double Announcement...

This store will be closed on Saturday until 5:30 P. M.

Our Grand Opening

Fall Millinery takes place

Wednesday—Thursday—Friday—Saturday

OF NEXT WEEK.

KAHN BROS.

THE ALWAYS BUSY STORE

N. E. 12th and Washington Sts., Oakland, Cal.

CRISTOBAL COLON A HOPELESS WRECK.

Work on Her Abandoned But the Maria Teresa May Be Saved.

Associated Press Dispatches by The Tribune's Special Leased Wire.

NEW YORK, Sept. 15.—A special to the Herald from Washington says: With the detachment of Commodore Watson from the command of the Eastern squadron, all work in connection with the raising of the Spanish cruiser Cristobal Colon will cease.

Lieutenant George F. Blow, who has had especial charge of the wreckage operations under Commodore Watson, has reported that it is impossible to save that vessel. Naval experts say that as the Colon has been under water for more than two months, the salt water has probably injured her machinery, and that if she is allowed to remain in her present position any length of time it is doubtful if she will be of any great value, even if raised.

So far as the cruiser Infanta Maria Teresa is concerned, it is understood high hopes are entertained that she can be saved. It is reported that her bottom is firmly fixed on a rock, and the wreckers have been doing everything in their power to repair the hole so that she can be floated. Commodore Watson asked a few days ago for more cement and other material, and they have been shipped to Guantanamo.

Captain C. F. Goodrich, who will be senior officer in command of the vessels in the waters of Southeastern Cuba, will take charge of the work of raising the Infanta Maria Teresa upon the departure of Commodore Watson.

IMPROVEMENT CLUB TRYING TO ORGANIZE.

A meeting of the South Oakland Improvement Club was held last night at Montana Hall at Seventh and Adeline streets. The meeting was called to order by President S. B. Wheeler.

After the reading of the minutes by Secretary R. G. Callahan, T. Hansen moved the election of permanent officers.

At the last meeting only temporary officers had been elected, and last night's meeting was called for the purpose of drafting a constitution and to elect permanent officers.

Mr. Hansen's motion was objected to on the grounds that business could not be proceeded with before the constitution was adopted.

President Wheeler then made the statement that he had appointed a committee of nine at the last meeting for the purpose of drafting the present constitution. He then added that if this constitution be now adopted the club could proceed.

An objection was made by J. E. McElroy that the club could not go on with business until a committee on order of business be appointed.

President Wheeler said it was getting warm, and asked Vice-President A. C. Beck to take the chair. Mr. Beck responded to the call.

After a lengthy debate on what should be done before the club could make a permanent organization, Vice-President A. C. Beck appointed an executive committee of five consisting of J. E. McElroy, W. R. Batton, T. Hansen, E. F. Holland, and J. Meek to decide upon a constitution and by-laws and to report at the next regular meeting, which will be held in a week.

The purpose of the organization is for the extension of the interests and welfare of that portion of Oakland wherein its members reside and own property, and the encouragement and development of improvements.

Sues Her Daughter.

Mrs. Mamie C. Bacon has brought suit against E. R. Marriot, her son-in-law and his wife Julia B. Marriot, (nee Bacon, to recover $1,500 worth of furniture and other household property which she claims the defendants wrongfully withhold from her. Mrs. Bacon asks also for $250 damages.

POSTAL SERVICE IN THE ANTILLES.

The Department Extending It Fast in Porto Rico.

Associated Press Dispatches by The Tribune's Special Leased Wire.

WASHINGTON, Sept. 15.—A further extension of the postal service in Porto Rico has been made, Utuamo, Coamo, Yaquico and Juana Diaz having been designated as postal stations. These offices will be in charge of officials sent from this country. In many cases the Spanish officials are permitted to discharge the duties in such offices, but are under the supervision of American authorities.

When found unsatisfactory they are replaced by American officials, as is shown by a letter recently received from Mr. Kempner, the department's agent, by Perry S. Heath, the First Assistant Postmaster-General. The letter says that the military authorities at Guantanamo, Cuba, found the postmaster to be a Spanish sympathizer, who was not trusted by the Cubans. He was not considered a safe person to handle the mails, and Colonel H. P. Ray therefore appointed a regimental chaplain in his place to serve temporarily. It has been recommended that a United States postal official be sent there as soon as possible with sufficient stamps to supply the demand, as none can be obtained at that place. W. E. Spicer will take charge of the office.

MRS. MURPHY RESENTS A HUSBAND'S CRUELTY.

The divorce suit which has been brought in San Jose by Mrs. Daniel M. Murphy against her husband will be watched with considerable interest by people in this city, because the plaintiff was formerly a resident of Oakland. The complaint charges extreme cruelty, and specifies a number of instances in which it is alleged the feelings of the wife were done violence to. She alleges that the husband spoke to her in an abusive manner in public in the Grand Hotel, San Francisco, and that he threw her hat and shawl into a bath-tub, and on another occasion that she had to fly for her life from him. The husband is well known in San Jose and is the owner of 400,000 acres of land in Durango, Mexico. Mrs Murphy was formerly Kate Martin.

Officers of Sons of Veterans.

OMAHA, Neb., Sept. 15.—The Sons of Veterans in their National Encampment, have elected the following officers: Commander-in-chief, Colonel Frank L. Shepard of Chicago; Senior Vice-Commander, George E. Cox, Cincinnati; Junior Commander, C. J. Green, South Dakota; Quartermaster-General, Fred Boulton, Massachusetts.

Watch Thief Found Guilty.

A jury in Judge Ellsworth's court, yesterday, found Thomas Burns, the jail breaker, guilty of grand larceny. Burns was charged with stealing five gold watches from the jewelry store of J. M. McKeon, Park street, Alameda, six months ago. Sentence will be pronounced Wednesday.

A Sun Dog.

William Norton, the train dispatcher for the Southern Pacific Company at the Oakland pier has been presented with one of the species of dogs known in Japan as the "sun dog." The animal is wonderfully intelligent, and his species is seldom seen in the United States.

Annual Sales over 6,000,000 Boxes

BEECHAM'S PILLS

FOR BILIOUS AND NERVOUS DISORDERS

such as Wind and Pain in the Stomach, Giddiness, Fulness after meals, Headache, Dizziness, Drowsiness, Flushings of Heat, Loss of Appetite, Costiveness, Blotches on the Skin, Cold Chills, Disturbed Sleep, Frightful Dreams and all Nervous and Trembling Sensations.

THE FIRST DOSE WILL GIVE RELIEF IN TWENTY MINUTES. Every sufferer will acknowledge them to be

A WONDERFUL MEDICINE.

BEECHAM'S PILLS, taken as directed, will quickly restore Females to complete health. They promptly remove obstructions or irregularities of the system and cure Sick Headache. For a

Weak Stomach
Impaired Digestion
Disordered Liver

IN MEN, WOMEN OR CHILDREN

Beecham's Pills are

Without a Rival

And have the LARGEST SALE of any Patent Medicine in the World.

25c. at all Drug Stores.

WATSON TO BE COMMANDANT AT MARE ISLAND.

Eastern Squadron Has Been Ordered Disbanded.

The Ram Katahdin Placed on the Reserve List.

AN ARMOR-CLAD FOR EUROPE.

Battleship to Be Built by the Union Iron Works Will Be Named the Ohio.

Associated Press Dispatches by The Tribune's Special Leased Wire.

NEW YORK, Sept. 15.—A dispatch to the Herald from Washington says: Secretary Long has issued orders disbanding the Eastern squadron and assigning its commander, Commodore J. C. Watson, to duty as Commandant of the Mare Island Navy Yard.

These orders indicate the firmness of the belief entertained by the administration that here is no danger of a resumption of hostilities.

The Eastern squadron was formed just before the destruction of Cervera's fleet, when Admiral Camara's command started for the Philippines, and the object of its organization was attained when Camara and his fleet were ordered back to Spain.

Commodore Watson has been ordered to proceed in the Newark to Port Antonio and there take a steamer for New York.

For the present, the Department proposes to retain the men-of-war now in Southern Cuban waters in that section, and Captain C. F. Goodrich, as senior officer, will have command. Captain Goodrich commands the cruiser Newark. Besides this cruiser there are at or near Guantanamo the Hist, Scorpion, and Leonidas. The Nashville is at Gibara.

Secretary Long expects to re-establish the European and South Atlantic stations as soon as the treaty of peace is signed. It is also his intention to lay up several vessels in reserve.

Orders putting the ram Katahdin out of commission were issued to-day. She will be placed in reserve with the Columbia and Minneapolis at League Island. All of the armorclads will be kept in commission and will be distributed among the several stations when the peace treaty is signed.

The Department has determined to place at least one armorclad on the European station. The administration desires to let Europe see the character of the vessels of the United States, and an excellent squadron will be formed and ordered abroad.

Orders have been sent to Chaplain J. P. McIntyre, who, it is alleged, severely criticized Rear Admiral Sampson and Captain R. D. Evans in an address at Denver, Colo., directing him to proceed to Denver to await trial. Judge Advocate General Lemley has completed the charges upon which the Chaplain will be tried.

Secretary Long has directed that the battleship which is to be built by the Union Iron Works of San Francisco shall be named the Ohio. The Cramps will build the Maine, and the Newport News Company the Missouri.

The Oakland Loan Office.

Loans money on watches, diamonds, jewelry, guns, pistols and articles of every description. Sells all kinds of musical instruments at cost. Pays the highest price for old gold and silver. Now at 966 Washington street, bet. Ninth and Tenth streets.

J. L. Mayon, M. D.

Office and residence, 1069 Market street, corner Twelfth street. Hours, 2 to 4 and 7 to 8 P. M. Telephone black 1521.

Allen's Press Clipping Bureau,

519 Montgomery street, S. F. Established 1888. Furnishes newspaper clippings and information on all topics, business and personal.

Monkey See Monkey Do.

We have imitators, but they are not originators of low prices in household goods. H. Schellhaas' old store is the place for real bargains.

Dr. J. P. Dunn has removed his office to new and commodious offices in the Macdonough building, Fourteenth and Broadway.

CASTORIA.

The fac-simile signature of Chas. H. Fletcher is on every wrapper.

The Oakland Mattress Factory

makes, repairs, designs, calls for and delivers.

Fourth, bet. Washington & Bdwy

PACIFIC CONGRESS SPRINGS

Santa Clara County.

THREE HOURS FROM S. F. VIA Los Gatos; 6 months round trip ticket, $4, or via Santa Clara, $3.50. New swimming tank, 180x75 feet, and other improvements.

Hot and cold mineral baths.

Climate, scenery and location unequaled.

JOHN S. MATHESON, Manager.

SAVE THE BABY!

A mother will risk her own life many times over, to save her babe from the horrors of hydrophobia. There are graver perils from which a mother should protect her child. A mad dog is a rarity, but thousands of children die daily because of the seeds of disease implanted in their little bodies before birth.

A woman may insure the health of her babe if she sees to it that she is thoroughly strong and healthy in a womanly way during the period of gestation. Dr. Pierce's Favorite Prescription cures all weakness and disease of the delicate and important organs that sustain the burden of maternity. It makes them strong, healthy, vigorous and elastic. It banishes the squeamish spells of the expectant period and makes baby's introduction to the world easy and nearly painless. It rids maternity of peril. It insures the newcomer's health and an ample supply of nourishment. It transforms sickly, nervous, fretful, despondent, childless women into healthy, happy, helpful, amiable wives and mothers. Over 90,000 women have testified to the benefits derived from this marvelous medicine. It does away with the necessity for the embarrassing examinations and local treatment upon which most physicians insist. It substitutes certainty for the doubtful treatment of obscure physicians, who seldom correctly diagnose these troubles. All medicine dealers sell it, and Dr. Pierce will cheerfully give free advice to ailing women who write him.

Scores of women who have been permanently cured of obstinate and dangerous diseases by this great medicine, have permitted their names, addresses, experiences and photographs to be printed in Dr. Pierce's Common Sense Medical Adviser. This book is free and contains 1008 pages, telling the home-treatment for most diseases. Send 21 one-cent stamps to cover mailing only, for paper-covered copy. Cloth binding 31 stamps. Address Dr. R. V. Pierce, Buffalo, N. Y.

AMUSEMENTS

MACDONOUGH THEATER

SATURDAY, SEPT. 17

8 o'clock.

Christian Science Lecture

—BY—

EDW. A. KIMBALL

OF CHICAGO.

Subject, "Christian Science"

WHAT IT IS and WHAT IT TEACHES

Everyone Welcome. Admission Free.

MACDONOUGH THEATER

MONDAY and TUESDAY, Sept. 19 & 20

Mr. Charles Frohman presents Mr.

HENRY MILLER

Monday Night—HEARTSEASE.
Tuesday Night—THE MASTER.

Both as recently seen at the Baldwin Theater, San Francisco.

Prices $1.50, $1.00, 75c, 50c, 25c; seats now on sale.

DEWEY OPERA HOUSE

HARRY JACKSON, Sole Lessee and Manager

TONIGHT AND ALL THIS WEEK. ONLY MATINEE SATURDAY.—Mr. and Mrs. Harry Jackson and their Stock Company.

The Great Comedy Drama

BRAVING THE WORLD

The Performance will commence with the Musical Sketch "THE PROFESSOR" introducing Mr. Alfred Wilkie and Miss Emma B. Wells.

Prices: 10c, 20c and 30c Box Seats, 50c. Matinee, 20c. Children, 10c Box Seats, 25c.

To Chicago in 3½ Days

To New York in 4½ Days

—VIA—

CHICAGO, UNION PACIFIC

—AND—

NORTHWESTERN LINE

Through Pullman and Tourist Sleeping Cars daily.

All Meals Served a la Carte in Dining Car

FOR FULL INFORMATION, ADDRESS

R. R. RITCHIE,
General Agent, Pacific Coast

No. 2 Montgomery Street
(Palace Hotel)

Or Agent S. P. Co. San Francisco, Cal

SPECIAL RATES

—VIA—

CHICAGO, UNION PACIFIC

NORTHWESTERN LINE.

Omaha	$31.00
Kansas City	31.00
Chicago	29.00
New York	39.05
Boston	39.05

Two fast trains daily with through sleepers to Chicago without change.

Only one change to New York and Boston.

For Tickets and Sleeping Car Reservations apply to

H. V. BLASDEL, Agent,
1010 BROADWAY,
Oakland, Cal

Are You Going East?

If so, buy your tickets at your home office and incourage home industry. Berths secured and tickets sold as cheap as at San Francisco. The Rio Grande Western and the Burlington route have established an office in Oakland at No. 972 Broadway, and solicit your patronage. Remember our personally conducted Excursions leave every Thursday, passing through the grandest scenery on earth by daylight. For tickets and full information call on or address J. G. McCALL, Agent, No 972 Broadway.

Santa Fe Route

Overland Ticket Office
1118 Broadway
OAKLAND, CAL.

Vestibuled Fast Day Trains Pullman Sleeping Cars Leave Daily for

Denver, Kansas City, St. Louis and Chicago.

Through Tickets to all Eastern Points.

I. J. WARNER, Passenger Agent

SANTAL-MIDY

These tiny Capsules are superior to Balsam of Copaiba, Cubebs and Injections. They cure in 48 hours the same diseases without any inconvenience. SOLD BY ALL DRUGGISTS.

FINE SHOWING MADE BY THE FIRST CHURCH.

Officers Elected at the Annual Meeting Last Night.

Much Charity Work Has Been Done During the Year.

PASTOR BROWN IS PLEASED.

Financial Showing Made by Treasurer of the Congregational Church.

The thirty-eighth annual business meeting of the First Congregational Church was held last evening in the parlors of the church.

R. W. Snow, president of the Board of Trustees, presided.

The following officers were elected for the ensuing year:

Trustees—William H. Bailey, A. S. Carman, F. M. Smith, J. T. Agard, S. T. Alexander, G. T. Hawley, R. W. Snow.

Deacon (one year)—P. N. Fowler.

Deacons (three years)—Stephen Barker, Irving S. Watson, R. D. Yelland.

Deaconesses—Mrs. Olivia M. Kellogg, Mrs. Giles H. Gray.

Clerk—Miss Rose M. Taylor.

Treasurer of benevolent fund—H. K. Snow.

Nominating committee—J. M. Haven, Mrs. M. M. Brock, F. H. Starkweather.

Auditing committee—H. F. Kellogg, F. A. Leach, Jr., Wallace M. Alexander.

The following were elected to represent the church at the General Congregational Association to be held in Stockton October 4th: J. M. Haven, I. S. Watson, Burton Palmer, Mrs. C. R. Brown, Miss Alice K. Wellman, Miss C. A. Potter, Mrs. H. R. Jones, Mrs. L. Howard.

A number of reports from the various officers were read. The treasurer's report shows the church to be in a flourishing condition.

Cash received during the year, $11,421.17; expenses, $11,353.14; cash on hand, $68.13.

The secretary of the benevolent fund showed that over $9,000 had been expended for charity during the year.

The pastor, Rev. C. R. Brown, in a little speech complimented the officers on the efficient services they had rendered during the year.

REPORT OF CHURCH COMMITTEE.

The following report was made by the church committee:

'The rounding out of another year of our church history affords a fitting time at which to pause and hold in brief review its varied activities.

"While several of the recent years have fallen considerably below this in the number of additions to our membership, yet the past could hardly be considered a remarkable year in this particular phase of growth.

"In the matter of the nurture of Christian character, however, thus stimulating the working of those unseen but mighty forces which make for righteousness and consecration of life and consequent efficiency of service, we have reason to feel that the year has been one fruitful and full of promise, the realization and full results of which eternity alone can reveal.

'We believe a careful examination of the past history of our church, and a just estimate of the periods of its greatest efficiency will show that those years in which pastor and people have, in common consecration, unitedly, perseveringly and without ostentation, labored through the ordinary channels of church work, have been at least as fruitful of permanent results as have been the periods of spasmodic, though intense activity, stimulated under outside leadership. The young people, especially of our families and in our Sunday school, should not be left to the occurrence of so-called revival seasons, but should constantly receive our thoughtful and prayerful attention with a view not only to their conversion, but also to their training for useful Christian service in the church.

'The attendance upon the public services continues large, and appears to represent about the same constituency as in former years, the morning congregations consisting chiefly of families directly connected with us, while, as in most of the larger churches of our cities, those found at the evening service embrace many who are less closely affiliated with this or any church. We believe the subjects chosen by our pastor and their manner of presentation, as well as the entire conduct of these Sunday evening services, have been such as to influence helpfully and inspire to nobler living many persons not otherwise under direct religious influence. We trust ours may always be known as a church of and for the people, using the phrase in its broadest and best sense.

"In the conduct of the mid-week prayer meeting, a new plan has been adopted during the past six months, and is still in force, it being that of devoting about half the time to prayer and praise, and the remainder to the consideration of the Sunday School lesson for the following Sunday. This plan appears to meet with very general approval and is being found profitable for instruction in Scripture truth.

"The committee have tried to do something in the matter of promoting Christian fellowship, and a better acquaintance of our people with each other, an important work and one too apt to be neglected in a church of such large membership. We gratefully recognize, however, the much more efficient and thorough work of our Board of Deaconesses, along their line and ascribe to them and to the ladies of the church organized in other capacities, the praise for what has been accomplished in this particular.

"R. H. CHAMBERLAIN,
"E. C. WILLIAMS,
"C. G. MERRITT,
"C. E. KEYES,
"F. F. BARBOUR,
"H. R. JONES,
"J. B. MERRIAM,
"JAMES M. HAVEN."

"Oakland, Sept. 12, 1898."

OAKLAND METHODISTS REPORT GOOD WORK.

The forty-sixth regular session of the California Annual Conference of the Methodist Episcopal Church was formally opened at the Methodist Episcopal Church at Pacific Grove yesterday by Rt. Rev. Bishop John F. Hurst, D. D., LL. D. of Washington, D. C., the presiding Bishop of this conference. The communion was administered to the members of the conference and a large assemblage of visiting clergy and laymen by Bishop Hurst, assisted by Rev. Drs. W. W. Case, S. G. Gale, M. C. Harris, John Kirby, F. J. Masters, Robert Bentley, and A. J. Gustafson, his cabinet of presiding elders.

Bishop Hurst made the opening address congratulating the conference on the great advance made in the sixteen years since he was last present. From the equator to the Arctic, he said, Methodism had its outposts. A mention of Bishop Taylor's work elicited vigorous applause. The advance in India and Malasia called forth a conference to the Philippines, which, Bishop Hurst said, we've got to enter, for God and American bravery have so ordered it.

On concluding his address Bishop Hurst introduced Bishop Taylor to the conference, which spontaneously rose to its feet to give him an enthusiastic rising reception. Afterward Dr. Chappell, dean of the Anglo-Japanese College at Tokio, and Drs. Evans from Mexico, Locke from Portland, Smith from Detroit, Chase, Wilson, and others were introduced. The conference officers were then elected as follows:

Secretary, A. H. Needham, Oakland; assistant secretaries, J. H. N. Williams and G. M. Richmond; statistical secretary, George N. Beatty; assistants, G. M. Meese, W. A. Kennedy, F. W. Lloyd, O. M. Hester, and H. J. Winsor; treasurer, Thomas Filben, Santa Cruz; assistants, L. Murrich and Lorenzo Fellows; railroad secretary, F. F. Jewell. Standing committees for the coming year were nominated by W. W. Case, chairman of committee on presiding elders, and these were elected.

At the afternoon session the annual meeting of the Woman's Home Missionary Association was held. The most notable figure to address the audience being Miss Yamda a Japanese woman.

At the conclusion of the routine business Oakland district was called and a report made by its presiding elder, John Kirby, D. D. The report showed an excellent condition of affairs in the district, especially in the financial report. Three new churches have been built during the year and the church debts on others canceled or greatly reduced.

AN AGED WOMAN A VICTIM OF INSANITY.

Mrs. Mary Peru, aged 75 years, residing at 1212 Seventh street, was brought to the Receiving Hospital this morning and charged with insanity.

Mrs. Peru has been ill for many months and the mental weakness is a direct result. She is dangerous to herself and attendants.

The examination must await the arrival of a son and daughter from Yolo county.

Factories Burned in Wheeling.

WHEELING, W. Va., Sept. 15.—Fire this morning destroyed the large factory building of John Arbense, occupied by the Acme Box Company and the tomato catsup works of Elkins, Watkins & Co. Loss, $50,000.

ELECTRO DENTAL CLINIC

809 Market Street, Corner Fourth,

SECOND FLOOR, FLOOD BUILDING, RECEPTION ROOM No. 2

PAINLESS EXTRACTION

CONSULTATION FREE.

OUR SPECIALTY—Crown Bridge Work and PAINLESS EXTRACTION.

The CLINIC is always ahead in Advanced Dental Science. No Students employed.

For the Next 30 Days Our Prices will Be:

FULL SET OF TEETH for	$4 50 up.
GOLD CROWNS, 22k	3 50 up
BRIDGE WORK, per tooth	3 50 up.
SILVER FILLING	25c up.
GOLD FILLING	75c up
CLEANING TEETH	50c up

A Physician Always in Attendance

SKILLED OPERATORS—LADY ATTENDANT

Office Hours—8 a. m. to 10 p. m; Sundays 9 a. m. to 3 p. m.

809 Market Street, corner Fourth, San Francisco, Cal

GUESSING AT PROF. KELLOGG'S SUCCESSOR.

Many Aspirants For the Position of President.

Eastern Men and Members of the Faculty Are Suggested.

PROFESSOR JAMES MENTIONED.

Those Interested Hope the Regents Will Make a Good Selection.

Although the resignation of President Martin Kellogg of the University of California does not take effect for six months, much speculation is being indulged in as to who will be his successor.

The Regents will be called upon to perform the most important duty which has ever devolved upon them when the selection of a man to direct the affairs of this great institution shall come before them.

Those familiar with educational affairs of the State recognize that a broad-gauge man of character, intelligence and influence is needed at the head of the University, and that a mistake or blunder in making the selection of a president might work irreparable injury to the institution.

Common report leads to the opinion that the Regents who were first advised of Mr. Kellogg's resignation have a man in view for the place.

Professor William Carey Jones is spoken of in connection with the position, the argument being advanced that he will be able to cement the friendly feeling which Mrs. Hearst entertains for the institution and that if he shall be chosen to direct the destinies of the University she will endow the institution with the bulk of her fortune.

Professor Bernard Moses is said to be a candidate for the presidency of the University, but his aspirations do not invite the favor of his fellow-teachers at the institution. Years ago there was some objection to Moses because he insisted on exalting the doctrines of free trade, when the leading men and the toiling masses of the United States were seeking to convince the country that a protective tariff would bring prosperity. Events have demonstrated that Moses was wrong and the people were right, but this chapter is closed. Throughout the United States and in Europe Professor Moses is rated as an able man, a progressive man and a teacher of force and character.

Speaking of the possibilities of Professor William James of Harvard, one of the Regents expressed himself as follows:

"He was brought here from the East to be tried out." Professor James is said to possess many of the high-grade qualifications of the modern University president. His ability commands the respect of educators and his ways of meeting men inspire confidence. His merits as a possible president of the University of California have been discussed."

Other Eastern men talked of are Jacob Gould Schurman, President of Cornell University, and Daniel Colt Gilman, who left the presidency of the University of California in 1872 to become President of John Hopkins University.

Mrs. Fine, Weiss, Newell, recital tomorrow eve.

CATHOLIC L. A. S. GRAND COUNCIL.

San Francisco to Have a Home For Catholic Women Out of Employment.

The Grand Council of the Catholic Ladies' Aid Society is in session at Santa Maria del Mar, Santa Cruz. When the Council was called to order yesterday the usual opening ceremonial of prayer and song was followed by the Rev. Father Fuley of Alameda, who gave an eloquent address on charity. All the sessions of the Grand Council are open to members of the society at large as well as delegates, but no stranger is permitted to be in attendance.

The reports of Grand President Mrs. Margaret Deane and the Grand Director and Trustees of Santa Maria del Mar were read.

The Y. M. I. of Santa Cruz received thanks for the beautiful flag presented the Grand Council. The banner has hung during all the sessions and has been the object of much admiration.

A discussion in which everybody took part was on the subject of awakening interest and promoting the extension of the organizations. The suggestions were many and varied, and at last it was decided that the social side would be the most influential, and as a result a society meeting will be held every quarter in San Francisco, and the co-operation of the branches in the adjacent counties is expected. The delegates of San Rafael, San Francisco, Oakland, Alameda and other cities thought the members of their societies would be delighted to attend such mass meetings.

After a lengthy discussion it was deemed advisable to establish a temporary home for Catholic women in San Francisco at present, as the C. L. A. S. had as much as they could manage. It was the ultimate determination, however, to open a home for Catholic women ill or out of employment.

The nominations for officers were made and the Grand Directors will be nominated today, when all elections will take place.

A PRETTY GIRL UNEXPECTEDLY LEAVES HOME.

Her Whereabouts Are Unknown to Mother and Friends.

Detectives Endeavoring to Ascertain Her Location.

MABEL HENLEY'S STRANGE ACT.

Grief of the Mother Over the Queer Conduct of Her Daughter.

The police were notified this morning of a case of disappearance on the part of a beautiful girl which has caused a great deal of annoyance to a couple of families which have recently taken up their abode in this city. It is that of Mabel Henley, aged 14 years, who has been for a few months past residing with her mother at 927 Myrtle street, herself and mother having come here about that time from Fresno, where they had previously resided.

The father of the girl is now with the husband of a friend of the mother in the Klondike, to which place he went several months ago.

The missing girl has an attractive personality, is of medium height and dresses with a great deal of taste and in a manner which a liberality on the part of her parents allows.

She disappeared yesterday without giving any intimation to her mother of her purpose, and as a consequence, when she failed to return last evening, it nearly broke her mother's heart.

The girl has never displayed a wayward tendency, and there is no idea entertained that she has deliberately and wantonly abandoned her home. It is believed that her mind temporarily lost its balance and that she has since been wandering about in an aimless manner, and that when she regains her intelligence she will return gladly to her home and her heart-broken mother.

When she left home yesterday she wore a green dress, a sack, tan shoes and gloves and a straw hat.

All the detectives have been given a description of the girl, and some of them went to San Francisco today to try and locate her.

PERSONAL AND SOCIAL.

Mrs. C. B. Beebe, accompanied by her daughters Millie and Dora May, is visiting her father, J. F. Smith of Santa Rosa.

Miss Inda Hill spent Friday in Santa Rosa visiting friends.

P. Towey of Santa Rosa spent Sunday in this city.

H. Mitchell is in Colusa.

Frank Kutz is in Vallejo visiting his brother, G. F. Kutz Jr.

Miss Mollie Watton is visiting her aunt, Mrs. B. F. Gardner of Coombsville.

J. T. McJunken and family of Hanford have left this city for their home.

Miss Beckie Phillips and Henry Abrahamson of Alameda received their friends Sunday at the home of Mrs. Keersby, 1532 Pacific avenue. Many friends called to congratulate them on their approaching nuptials.

Professors C. M. Gayley and J. F. Sanford of the U. C. are at the Metropole.

Mrs. George Cheesman of New York has left for her home after a visit with her mother, Mrs. Carolyn Sharp.

Ira G. Hoitt of Hoitt's school is at the Albany.

Miss Jessie P. Doty and Miss Nellie Clark, school teachers of Livermore, are here to attend the institute.

A. F. Rogers of San Francisco is a guest of Mr. Eastland at the Metropole.

Miss Gertrude Cameron is back from a visit to friends in Sacramento.

Henry Nammany of Lorin is at Howard Springs, Lake county, recuperating his health.

Mrs. Phebe A. Hearst left Wednesday for the East en route for Europe. On September 22d she will sail for Paris.

Mrs. N. S. Suchs of Honolulu is the guest of G. Mosbacher at the Metropole.

R. W. Miller and Captain John Hackett have returned from a trip to the country.

Mrs. Nannie Schuyler has moved from Berkeley to Lorin.

Mrs. Dr. Maxon is at the Albany.

Miss Emily Staples is the guest of Miss Mary Grant near Napa.

Miss Edna Moody is in Napa.

Mrs. W. H. Cox of Red Bluff is visiting her sister, Mrs. G. H. Mayhew of this city.

Miss Alma Brenstrup is back after a visit with relatives in Santa Clara.

Miss Sarah Bolton of Peralta Park is at the Beresford, San Francisco.

A. H. Jessup of Berkeley will leave tomorrow for Los Angeles to attend school there.

Rev. Schultz and family of Lorin have moved to East Oakland, where he will have charge of the German Church. Rev. Brueck, the present pastor, will move to Lorin to take the place of Rev. Schultz.

Mrs. A. L. Anderson and son of Douglass Island, Alaska, are the guests of Mr. and Mrs. N. L. Neilson of West Berkeley.

Mrs. W. A. Wallis of Berkeley has gone to Raymond, Madera county.

Miss Lottie Inman of Vallejo has been visiting Miss Myrtle Cooper of this city for a few days.

Will Matheweon of Harmony Grove is in this city for an extended visit.

Dre Harrington, night clerk of the Southern Pacific Company yards in Stockton, is in this city recuperating his health.

Mrs. Ward and family of Stockton are in this city to make their future home.

The Misses Lotta and Minnie Branch have gone on a visit to their father in Oakesdale, Washington.

Mrs. W. Weir and granddaughter Miss Vivian Baldwin have returned from a visit to relatives in Dunsmuir, Siskiyou county.

Millinery opening Wednesday, Thursday, Friday, September 14th, 15th, 16th. Miss Williams, 1162 Broadway.

HAVE YOU A SON, BROTHER,

Husband or Lover in the Army or Navy? Mail him today a 25c. package of Allen's Foot-Ease, a powder for the feet. All who march, walk or stand need it. It cures aching, tired, sore, swollen, sweating feet, and makes hot, tight or new shoes easy. Feet can't Blister, get Sore or Callous where Allen's Foot-Ease is used. 10,000 testimonials. All druggists and shoe stores sell it, 25c. Sample sent FREE. Address Allen S. Olmsted, Le Roy, N. Y.

PROGRESSIVINESS OF CHINA'S EMPEROR.

Establishing Schools and Wants a Free Press.

Associated Press Dispatches by The Tribune's Special Leased Wire.

WASHINGTON, Sept. 15.—Minister Conger informs the Department of State that the Emperor of China, by imperial decree, has sanctioned the opening of a national university at Peking, in connection with which schools are to be established in the provincial capitals and educational institutions called the "third class" are to be opened in the department and district cities. Graduates of the schools of the third class may enter the intermediate colleges and the university at Peking. It is believed that the curriculum adopted by the Japanese University will be followed.

Another dispatch from Minister Conger would indicate that the Emperor of China has taken a long stride in advance in civilization by encouraging the newspapers of his empire to publish a truthful and full account of daily events, and to be both bold and fearless in the discussion of current affairs. He has by public proclamation made the Chinese Daily Progress an official organ, and has declared that articles which appear in Chinese newspapers, though apparently displeasing to him, shall not on that account be suppressed.

He has directed that important articles of current events in the leading papers shall be marked and presented to him promptly. He assigns in his proclamation the reason for this that he desires to extend his knowledge of affairs, both Chinese and foreign.

Liquors For Families.

Furnished and delivered free. Purity and quality guaranteed. Landregan Bros., 912 Broadway. Telephone main 570.

A Prize With Every Purchase.

At the old store of H. Schellhaas, 409 Eleventh st.

Make no Mistake.

In our number, 409 Eleventh st. Best and only place for real bargains. H. Schellhaas' old store.

24

Sheets of white paper for 10c at BROWN'S PAPER HOUSE, 417 Tenth st.

The Comstock Exchange.

A quiet place for gentlemen. Best wines, liquors and cigars. Fourteen years established. T. E. Finch, prop'r, S. W. cor. Broadway and Sixth.

BULBS.

Just received—a large stock of hyacinth, tulip, daffodil and other spring flowering bulbs. An immense stock. Plant early for early flowers.

H. M. SANBORN, 517 Fourteenth street.

Tel. Main 576.

The Anheuser-Busch Saloon

Is a resort for gentlemen. There are sandwiches, frankfurters and any sort of lunch to order, with a surety of nice association. Bandle & Sonderleiter, props. Ninth st. near Washington.

The extremely hot weather in the East has delayed Puetz's oysters for a few days.

If you want to sell anything try the silent agent—the Tribune.

Some Fish Talks

will appear in the Tribune soon which it will pay the public to read and understand.

F. J. EDWARDS

WASHINGTON ST.

Bet. Eighth and Ninth.

SPECIAL NOTICE.

This Store will keep closed Saturday and Monday.

Our Fall and Grand Millinery Opening will take place

Tuesday, September 20th.

ABAHAMSON BROS.

S. E. Cor. Thirteenth and Washington Street, Oakland.

TEETH Gold Fillings 50c, upwards; Crowns, $2.50 upwards Bridge Work $3.50 per Tooth, up. Silver Fillings 25c, up. Plates $2.50 up.

OAKLAND DENTAL PARLORS,

1003½ BROADWAY, Corner Tenth, ROOM 3. Tel. Red 3895

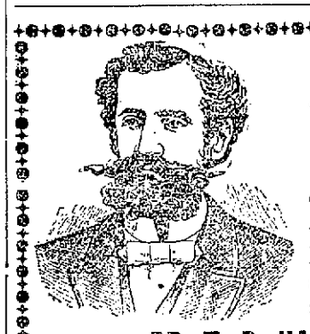

A Haggard Face

Tells the story of physical weakness in the vital parts. It is the reflection of misery and suffering caused by self-abuse.

DR. T. D. HALL'S RE-INVIGORATOR

stops all Losses in 24 hours. Cures Nervous Debility, Wasting Away, Emissions, Impotency, Losses and all weaknesses arising from errors of youth and excesses; $2 per bottle. 3 bottles for $5, guaranteed to cure.

All the many ailments of women successfully treated.

Private Diseases of all kinds quickly cured. Recent cases in a few hours.

Call or write, DR. HALL'S Medical Institute, 855 BROADWAY, near 7th Street, OAKLAND, CAL.

Cures guaranteed. Hours 10 to 12, 2 to 5, 7 to 9. Museum of Anatomy open daily. Free to men.

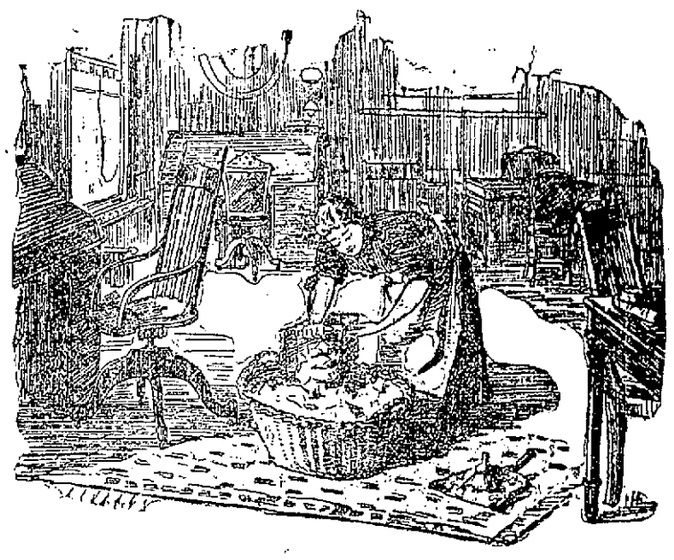

A janitor's wife in New York City, a Swedish woman, very much interested a lady who talked with her recently by the recital of woes caused by certain spells of ill health which had assailed her since she was a child, but which had been almost banished by the use of Ripans Tabules. While at her home in Sweden, when young, she had worked in the fields, as is the custom there. She sometimes had to leave her work in great distress with a misery at the pit of her stomach. Her mother often stirred up some Swedish drops for her that afforded a temporary relief. As she grew older other symptoms developed, among them shortness of breath. This, she said, occasioned intense suffering. One night while sweeping one of the offices she found a portion of a small packet of Ripans Tabules in a waste basket, and knowing what they were, because she had seen them advertised, she sampled them and found that "they carried off all her difficulties right away." It is only once in a great while now that she takes one, but if she gets over-tired when her work is extra hard and feels the slightest twinge of bad feeling, she says a Ripans Tabule always cuts it short. She buys them at the drug store now, but does not use ten cents' worth in a month.

A new style packet containing TEN RIPANS TABULES in a paper carton (without glass) is now for sale at some drug stores—FOR FIVE CENTS. This low-priced one is intended for the poor and the economical. One dozen of the five-cent cartons (120 tabules) can be had by mail by sending forty-eight cents to the RIPANS CHEMICAL COMPANY, No. 10 Spruce Street, New York—or a single carton (TEN TABULES) will be sent for five cents.

PALACE PORTER

is recommended by leading physicians in Alameda County.

Delivered in Kegs, $1.50

Palace Brewery Central Avenue Bet. 2d and 3d Aves. ALAMEDA, CAL.

Telephone No. 181 Red.

L. SCHULER, Prop.

BROWN & McKINNON —OLDEST— Merchant Tailors IN OAKLAND.

We carry a full line of desirable staple goods and latest novelties.

. . . SPRING GOODS JUST IN . .

Evarts Block - - - 1103 BROADWAY

PRESCRIPTION 34,406

A positive cure for Gonorrhea and Gleet no matter how long standing. Cures ordinary cases in a few days; warranted to cure any case or money refunded. For sale only at Coast Agency, Kelly's Pharmacy, 102 Eddy Street, S. F. $1.00 a bottle. Expressed to any address city or country.

Our Weight Never Fails You

2000 lbs. make one ton of

TESLA $6.50 —AT— PER TON

—AND—

Tesla X $7.50 per ton Delivered

We protect you against unfair weights.

You protect your home products and encourage home industry

TESLA COAL CO.

Tenth and Broadway

Telephone Main 79.

Bargain Meat Quotations.

Mutton Chops	3 lbs. for 25c
Round Steak	3 lbs. for 25c
Pork Steak	3 lbs. for 25c
Rib Steak	3½ lbs. for 25c
Loin Steak	10c
Tenderloin	10c
Leg Mutton	10c
Spare Ribs	3c
Pickled Pork	6c, 7c and 8c
Pigs Head	4c
Beef Roast	6c to 10c
Beef Stew	6c
Mutton Stew	5c
Spring Lamb	10c and 12½c

VINCENT'S MEAT MARKET, 7th and Washington Streets.

T. A. FENNESSY & CO.

Successors to L. Dresco & Co.

WHOLESALE

Wine & Liquor Dealers

1072 Broadway

Telephone 247. Oakland, Cal

REPUBLICANS OF COLORADO IN CONVENTION

The Silver Wing of the Party Scored by Wolcott.

The Senator Dubs Charles N. Towne a Political Tramp.

HE CALLS TELLER A RENEGADE.

Says the Double Standard Can Be Secured by International Agreement.

Associated Press Dispatches by The Tribune's Special Leased Wire.

DENVER, Sept. 15.—The convention of the Republican party was called to order at the Broadway theater by State Chairman Hodges at 10 o'clock this morning. United States Senator Wolcott was elected temporary chairman.

Senator Wolcott began his speech by congratulating the convention that it was not called upon to confer with any other party as to its nominations, and that the delegates need not quarrel for three days over a distribution of the spoils, like hungry dogs fighting over a bone.

Regarding the division of the Silver Republican party, he said that a political tramp named Towne was called here from another State to tell Colorado voters how to conduct their convention. He asserted that Mr. Towne had no authority, as claimed by him, to remove a State chairman, and stated that the Silver Republican party was first organized in Colorado and Mr. Broad was elected State chairman for Colorado months before Mr. Towne was named as national chairman.

His arraignment of the Silver Republicans who followed Chairman Towne was very bitter. He was glad, he said, that they had forever left the Republican party. Speaking of the Broad convention, he said he hoped this convention would fine some means of co-operating with it. Most of its members, he said, could find all the silver they wanted in the name, Republican.

The platform of the Silver Republicans, presided over by Senator Teller, Mr. Wolcott said, was devoted largely to vilification of the junior Senator from Colorado. He wished to send them a message that when they had dug his political grave and buried him in it, they could never write "renegade" over it.

Senator Wolcott devoted some time to a statement concerning his mission to Europe in the interests of an international bimetallic agreement. He predicted that if the Republican party remains in power, the silver question will ultimately be settled by international agreement.

Colorado, he said, has great resources, and people should learn that the policy of snarling at all who disagree with them is driving away the capital needed to develop those resources. He referred to the Dingley tariff law as a great measure for prosperity. He paid President McKinley's war policy a high compliment. He defended the war revenue law and the latest bond issue.

Referring to the losses by disease in the war, he said there had undoubtedly been serious mistakes, but there had been no suggestion of dishonesty and no reflection on the Republican party.

The committees were appointed and a recess was taken until 2 P. M.

It is understood that Henry R. Wolcott, brother of the Senator, will be the nominee for Governor. Gugenheimer's declination to accept the nomination for Governor is said to be already in the hands of the Broad State convention.

MEETING OF THE CABINET IS CALLED.

Peace Commissioners Will Get Final Instructions.

Associated Press Dispatches by The Tribune's Special Leased Wire.

WASHINGTON, Sept. 15.—The President has called a special meeting of the Cabinet to be held this afternoon at 3 P. M. A final discussion of the instructions to the Paris Peace Commission will occur.

Bag and Pillow Sale.

A bag and pillow sale will be held Saturday, September 17th, at 822 East Fifteenth street. In the afternoon the sale will be from 2 to 5, and in the evening from 8 to 11 o'clock. The proceeds will go to the East Oakland free kindergarten.

Murderer's Bail Reduced.

At the request of Attorney George Reed the bail of Quong Mew, who shot Deputy Foundmaster Hollenbeck for stealing corn, was reduced from $10,000 to $5,000.

MURDERED HER LOVER AND HIS LITTLE CHILD.

Terrible Tragedy in A Louisville Hotel.

A Domestic Uses Poison and a Pistol and Kills Herself.

THE BABE DIES FROM MORPHINE.

The Woman Had Once Been Employed by the Victim of Her Fury.

Associated Press Dispatches by The Tribune's Special Leased Wire.

LOUISVILLE, Ky., Sept. 15.—Joseph F. Villier, a street car motorman, his 2-year-old child and a woman named Nellie McGuffin, were found dead in a room in the Enterprise Hotel at 8 o'clock this morning.

From notes left by the woman, it is learned that she had first given her paramour and his child morphine in sherry wine, but fearing that this would not be effective, had shot Villier through the right temple and then turned the revolver upon herself, death being instantaneous in each case. The child was already dead from the effects of the drug.

Villier was 26 years old. He was a widower and the child was that of his lawful wife. The woman was a domestic who had once been employed by Villier.

WIND UP OF THE CURRENCY CONVENTION.

Fiat Money Champions Assemble in Force.

Associated Press Dispatches by The Tribune's Special Leased Wire.

OMAHA, Neb., Sept. 15.—The third and last day of the National Currency Convention began with a paper in support of an unlimited issue of irredeemable currency by the Government, by General A. J. Warner, President of the American Bimetallic Union.

The Middle-of-the-Road fiatist editors of the Reform Press Association were so anxious to be heard, regardless of the arranged programme, that it was with difficulty that Congressman Charles S. Hartman of Montana, who presided, could keep them in order.

General Warner said the debate would be divided into, first, the advocacy of bank currency; second, a plea for a Governmental currency to circulate concurrently with the metals, and third, an affirmation of an irredeemable Government paper currency or absolute fiatism. As to the defense of falling prices made by the gold standard advocates, he said he concurred in their opinions expressed as to the farm products, for which the labor cost had decreased, and with the further qualification that there had been no reduction in the fixed charges such as transportation rates, debts, and taxes.

A reply was made to him by Congressman C. N. Fowler of New Jersey, who suported bank currency.

Mr. Fowler said the only logical position the silverites could take was that of General Warner; that if they could legislate value into silver they could legislate value into paper and make it redeem itself.

BADLY BURNED IN GAS EXPLOSION.

Associated Press Dispatches by The Tribune's Special Leased Wire.

LOS ANGELES, Cal., Sept. 15.—C. McCray, a member of the oil producing firm of McCray Bros., was badly burned about the head last night by an explosion of natural gas in one of the wells owned by the firm. He was standing over the well when a spark ignited an accumulation of gas in the well. The flames darted fifty feet into the air. McCray's head was directly over the opening, and he is in a serious condition today.

MAJOR BALDWIN PASSES AWAY.

Associated Press Dispatches by The Tribune's Special Leased Wire.

DIXON, Ill., Sept. 15.—Major W. E. Baldwin of Company G, Sixth Illinois volunteers, died this morning at Philadelphia hospital, en route home from Porto Rico to Dixon.

Matrimonial Mismates.

Ann Eliza Clark has commenced proceedings in divorce against Andrew J. Clark.

CALIFORNIA BANKERS IN CONVENTION.

A Large Gathering of Financiers in San Francisco.

President Valentine Says Our Monetary System Is Vicious.

WARNING AGAINST SILVERITES.

Report of Secretary Walsh Shows the Association to Be Flourishing.

SAN FRANCISCO, Sept. 15.—In the rooms of the Chamber of Commerce today the sixth annual convention of the California Banker's Association was convened. There was an exceedingly large attendance of bankers from all parts of the State. Mayor Phelan welcomed the financiers, and in the absence of President John J. Valentine, Vice-President J. M. Elliot of Los Angeles responded.

Mayor Phelan dwelt upon the advantages of San Francisco as a convention city, and passed to the effects of the war with Spain upon the financial future of the Pacific Coast. The Mayor argue from the standpoint that the United States will retain the Philippines and the possibility of the establishment of a great financial institution in the Orient. He suggested that this might be a point for discussion by the convention.

Chairman Elliot, in reply, stated that many of the good intentions of the bankers were misconstrued, principally by politicians, who looked upon any legislation suggested by the bankers as coming from a body bent upon personal gratification and for personal ends.

President Valentine, in a carefully prepared treatise, declared that: "The monetary system of the United States has long been a reproach, not to say scandal, to both the intelligence and business honesty of the country. For years past it has staggered under no less than ten different forms of money, with variable functions, including a heterogeneous mass of old war-time devices adopted as temporary expedients to meet extraordinary emergencies, all of which appear to have become amalgamated and by prescription and public apathy crystalized into an aggregation of inefficient civil instrumentalities wholly unworthy of the name of a monetary system, and at variance with every accepted principle of monetary science and stability, as well as with sound financial policy."

In conclusion, the president said that the association and all similar institutions should prepare to meet the energies of free silver organizations in the coming time.

Secretary Walsh presented a report showing that there are thirty-six national banks, 174 other commercial banks, fifty-nine savings banks and nineteen private banks in California at this date, and of these twenty-seven national banks, eighty-five State commercial banks and seven private banks are members of the association.

James A. Thompson, chairman of the executive committee, said that the coming Legislature would be asked to change the banking laws of this State to agree with the laws of other States, thus making a universal banking system.

The next order of business was the announcement of standing committees. The chairman stated that he was not prepared to announce the committees on resolutions and nominations, but that the auditing committee would be Messrs. Ward of Modesto, Bowles of Oakland and Bradley of Porterville.

It was announced that Frank G. Newlands of the House Committee on Banking and Currency would arrive in this city this afternoon, and that he would address the convention later in the day.

BATTLE AT THE POLLS.

(Continued from page 1.)

Charles Hayer, James Mulgrew, Sr., Judge A. M. Rosborough, H. R. Atwood, Warren B. English, R. M. Turner, T. H. Murray, Dr. E. H. Woolsey, Chas. Elsey, George Shaw, F. W. Leonhardt, James Mulgrew, J. J. McElroy, J. H. Troy, Andrew B. Benison, Dr. G. W. Stimpson, J. J. Driscoll, Adolph Bruenn, John M. Shay, J. J. O'Rourke, A. D. Pryal, C. B. White, M. Farrell, James J. Pagnem, Thomas E. Kane, A. De Camp, W. M. Allisson, E. S. Lund, M. J. Kerwin, Daniel Stuart, A. J. Gregg, J. M. Moore, N. J. Manson, G. W. Kraft, P. B. Preble, R. B. Meyers, J. M. Doyle, M. L. Gray, B. C. Allyn, Charles M. Pangburn, E. C. Hoffins, O. M. Sanford, F. J. Gregory, J. M. Dutton, Charles Husband, Dr. A. F. Childs, W. H. Loomis, C. E. Lloyd, J. A. Jones, C. B. White, J. P. Garlick, E. M. Gibson, E. A. Holman, J. H. Fuller, J. J. Manning, S. Goodenough, A. C. Krueger, J. S. Nicholas, Burdette Cornell, H. T. Bryant, S. A. Taft, J. A. Hennessy, C. S. Prescott, William Westphal, A. Budleau, P. S. Merle, E. T. Barber, C. O. Evans, A. S. Cohn, C. Paul, Percy Young, O. A. Lane, B. H. Wolfe, C. B. Rutherford, D. W. Tomblin, T. J. Pearce, Peter Baker, W. H. Gould, O. K. Young, H. A. Ingalls, W. F. Blood, H. E. Bullock, F. R. James, Byron Davenport, W. F. Wood, H. J. Warner, Charles Babb, Perry Wall.

FOR CITY JUSTICE.

To the people of the city of Oakland: The complimentary mention of my name for Assemblyman from the Forty-eighth Assembly district by my friends is duly appreciated, and their good will and confidence highly esteemed. From the first I have been a candidate for the honorable position of City Justice of the Peace—having been the first to hold that office under the law establishing the court, having been elected in 1880, and re-elected in 1882 without opposition, and hope to still maintain the confidence and good will of the people of this city.

A. W. BISHOP.

GRIM'S STATEMENT.

1531 Henry St., Berkeley, Sept. 14, 1898.

Editor Tribune: In yesterday's issue of the Tribune, under the head of "Snook Out of the Contest for Senator," you say: "The dropping out of the actual contest by Fred C. Clift and A. K. Grim yesterday has been followed up today by the withdrawal of Chas. E. Snook," etc. As many may be misled by this statement, I wish simply to say I am an independent candidate for County Recorder, and am in the fight to stay until after the 8th of November next.

A. K. GRIM.

WHITE A CANDIDATE.

Ex-Postmaster J. J. White is a candidate for the Democratic nomination for County Recorder.

HARRY MORSE ON THE POLITICAL SITUATION.

Makes Some Suggestions in Regard to W. S Harlow's Candidacy.

OAKLAND, Sept. 15, 1898.

Editor Tribune:—Things are considerably mixed, politically, in Alameda county just now by reason of the peculiar methods adopted by a few of the unscrupulous would-be bosses of Oakland.

Republicans have no walk-over this year, and therefore they ought to nominate the very best and strongest men in the party for the various county offices.

I have in my mind's eye one man who is a candidate for Sheriff of our county; a man whom I have known and respected for many years—a man who could not under any circumstances, and by reason of his gentle nature, wade belly deep in political hog mire even if he knew that by so doing he could get the office he seeks. I have reference to my life-long friend William S. Harlow the present Under Sheriff of our county.

Mr. Harlow possesses all the qualifications necessary for the best sheriff that Alameda county has ever had. He is a man, who during his whole life has been a loyal son, a true husband, a loving father and a faithful friend. All his life he has been an ardent Republican, standing up strong for the party when others have fallen away from it. He at least has been faithful and unselfish.

I do not believe that the Republican party can be successful, so far as the Sheriff's office is concerned, with any other than William S. Harlow as its candidate, and I therefore suggest for the sake of the success of the party, that he be nominated at the coming Republican convention which meets in a few days at San Leandro. With Mr. Harlow as the candidate for Sheriff I believe the Republicans can win out, but I am not so certain about it should another be nominated for that office.

HARRY N. MORSE.

JEWISH NEW YEAR EXERCISES.

The Jewish New Year (Roshashonah), which begins at sundown tomorrow evening, will be celebrated by the members of the Congregation Beth Jacob in a manner befitting the occasion. Rev. W. Livingston, a noted rabbi from the Eastern States, has been specially engaged for the coming holidays. Rev. Mr. Sugarman of San Francisco will officiate as cantor.

Homestead Entries.

LOS ANGELES, Cal., Sept. 15.—Up to the present time four hundred homestead entries have been received at the Land Office here on land embraced in the overlapping grants of the Southern Pacific Railroad, which were reclaimed by the Government and thrown open to settlement.

One hundred applications to prove up title on lands bought from the railroad previous to the reclamation have also been received.

Another Socialist Arrested.

The man arrested last night for holding a public meeting on the streets was John H. Eustace, a plumber. He gave bonds and was thus saved from imprisonment.

Bills Paid.

The Board of Fire and Police Commissioners met this morning. All the members were present. A few bills were ordered paid.

OHIO SOLDIERS CAPTURE A TRAIN.

COLUMBUS, Ohio, Sept. 15.—At the Union Station about midnight, Trops A, B, and C, First Ohio Volunteer Cavalry of Cleveland, took forcible possession of a train and refused to permit it to be moved.

The soldiers were brought here from Huntsville, Ala., in tourist sleepers, but the contract only called for their use as far as Columbus, so the Pennsylvania road ordered the Cleveland men out, that the cars might be returned to Cincinnati.

The men refused, and when an engine was coupled on to the five cars an armed line of guards was thrown around the train, the intention being to have one of the Cleveland roads haul the cars.

The men were to have left here before midnight, but it was after 2 A. M. when Major Hayes and Passenger Agent Harris finally compromised the matter.

The cars went through on a special C. A. and A. train, and an extra claim for service was filed by the Pullman Company.

NEW WATER WAY PROPOSED FOR LAKE MERRITT.

Plan Suggested to Do Away With the Old Channel.

Length of Time Required to Pump the Mud From the Lake.

The project of dredging Lake Merritt has suggested a number of new questions, and one of the most interesting is that of cutting a new water-way in the estuary between Eighth and Twelfth streets. This has been suggested because of the difficulty of maintaining the old water-course between Lake Merritt and the estuary, owing to the great depth of mud which exists there. In connection with the idea of a new water-way, it is suggested that retaining walls be constructed between Twelfth and Eighth streets, and that the mud which is to be pumped out of Lake Merritt be dumped in between the walls. The land for the new water-way would have to be purchased on the east side of the estuary.

Captain John Hackett of this city has had a great deal of experience on all the subjects which are included in this proposed public improvement, and speaking on the matter said:

"My dredging apparatus has about an average capacity of 40,000 cubic yards per month, so you see that it would take me about fifteen months allowing for breaks and accidents, to complete the job. I would undertake to do it in a year, but in no less time. That is on the hypothesis that there are 500,000 cubic yards of mud to be used.

"To cut the work in half and doing it in two years would simply stop all bidders. What the contractor would do the first year would just about bring him out even, and then if by some chance the work was abandoned he would be up against it. No, I would not bid on the work unless the whole contract was let at one time.

"I think the scheme of cutting a new water-way on solid ground is a good one, particularly as what is now the estuary could then be used as a park. While I would, if I got the contract, make more money by dumping at Sixteenth street, still I would give a handsome donation to help build this water-way, as I think it would be a great improvement for Oakland."

To make the pipe which would be required to dump the mud on the Sixteenth street marsh would cost $8,000.

The Lake Merritt Improvement Club will make a strong effort to have the improvement made during one fiscal year so as to prevent the possibility of the diversion of any of the fund for any other purpose.

HOTEL ARRIVALS.

Galindo Hotel—G. Ramares, Tennessee; W. McDonald.

Crellin Hotel—Perry L. Davis, San Francisco; Miss Emma C. Smith, Livermore.

Metropole Hotel—D. V. Barrows, Claremont; C. L. Brerta, Oakland; Professor C. M. Gayley; Professor L. T. Sanford, Berkeley; W. D. Wilder, San Francisco; L. Parker Jr., Honolulu; Mrs. and Miss Toy, Los Angeles; A. C. Johnson, Los Angeles.

Albany Hotel—F. Bear, Oakland; Mrs. Julia Levy, Visalia; S. G. Holtt, Holtt's school, Burlingame; J. Drinker, Grass Valley; A. M. Hicks, Creal Springs, Illinois.

Deafness Cannot Be Cured

By local applications, as they cannot reach the diseased portion of the ear. There is only one way to cure deafness, and that is by constitutional remedies. Deafness is caused by an inflamed condition of the mucous lining of the Eustachian Tube. When this tube is inflamed you have a rumbling sound or imperfect hearing, and when it is entirely closed Deafness is the result, and unless the inflammation can be taken out and this tube restored to its normal condition, hearing will be destroyed forever; nine cases out of ten are caused by Catarrh, which is nothing but an inflamed condition of the mucous surfaces.

We will give One Hundred Dollars for any case of Deafness (caused by catarrh) that cannot be cured by Hall's Catarrh Cure. Send for circulars; free.

F. J. CHENEY & CO., Toledo, O.

Sold by Druggists, 75c.

Hall's Family Pills are the best.

Strictly First Class.

There is one strictly first class express service in Oakland—that of the People's Express Company. The company checks baggage at your house to any point on the Southern Pacific system free of charge.

Telephone main 826. Office, northeast corner Broadway and Ninth street.

Piano For Sale.

At H. Schellhaas.

The Hammam departments for ladies and gentlemen at the Piedmont Baths are the most elaborate and luxuriously fitted up of any this side of Chicago. Take Piedmont cars.

Old Bedsteads.

Chairs, tables, dishes, at 405 Eleventh st.

The Oakland Grotto

Is a quiet place for gentlemen; finest liquors and cigars; club room; opening on July 30, 1898. Collier & Company, proprietor. Northeast corner of Eighth and Broadway.

CASTORIA.

The fac-simile signature of Chas. H. Fletcher is on every wrapper.

NINTH ST. STABLES and OAKLAND PARCEL DELIVERY

570 NINTH ST., bet. Clay & Jefferson.

Finest Rigs of all descriptions FOR SALE OR HIRE

Drummers' and *ladies'* driving horses a specialty. Horses boarded at lowest rates. Packages called for and delivered to any part of town—10c. Trunks—25c.

570 NINTH ST. TEL. MAIN 1062

The PIONEER FRENCH BAKERY

M. & J. LONGE, Proprietors.

N. E. Corner Tenth and Webster Sts.

OAKLAND, CAL.

First quality French bread delivered to all parts of Oakland, Berkeley and Alameda. Loaves made to order for camping parties. French rolls made to order.

TROUBLE OVER BARKER'S BILL.

Heaton & Hobson, the young collectors who received such a severe scoring from Judge Allen for their connection with the Susan J. Smith case some months ago, are again in trouble. This time it is a poor crippled painter, W. F. Barker, who has caused the unpopular youngsters much annoyance.

Barker says he had a claim against J. T. Marshall for work performed, and being unable to collect it placed it in the hands of this firm, who insisted upon an assignment of the claim. Becoming dissatisfied with the delay, Barker called upon W. B. White of Stewart's Collection Agency, and placed the case in his hands, saying nothing about the assignment of the claim to the other firm. White brought suit in Justice Clift's court, and Barker told Heaton & Hobson that when he had recovered the amount due he would settle with them. This, he says, they agreed to, but, when the case was called today, the attorney for the defendant produced the assigned claim, which of course knocked out White's suit.

After leaving the court room Barker repaired to the office of Heaton & Hobson. Although a cripple, Barker says he landed a left swing upon Hobson's cheek. Barker says he then proceeded to try and clean out the office. No arrests have been made as yet, though it is very likely that Barker will be charged with battery, as this firm did not hesitate to have Miss Smith arrested on a like charge when she resented an insult at the Woman's Exchange by using a curtain pole on Heaton.

ANOTHER TENNESSEEAN GETS INTO TROUBLE.

How Maginnis Got Out of Jail and Tried to Avoid the Guard House.

William P. Maginnis, a stalwart young member of the First Tennessee Regiment came up before Judge Allen this morning on the charge of drunkenness. He said it was his first offense, and begged to be excused. He had not, he said, been in camp during the past four days, and his leave of absence would expire in an hour. If he were discharged he would have to travel to the Presidio in San Francisco or else go to jail.

Judge Allen lectured the young soldier against intemperance, and spoke of the disgrace which overindulgence had brought upon his regiment.

Maginnis promised to avoid the evils of the cup and was discharged, remarking that one man's acts were sometimes sufficient to bring disgrace upon a thousand.

The charge against him was dismissed, and he went to the Presidio at a rate that showed his terror of the guard-house.

SUIT AGAINST THE CITY IS DISMISSED.

The old damage suit of Jacob Kornahrens against the city of Oakland has been dismissed. Stipulation to that effect was entered into by Attorneys Dow and McFadden and filed with the County Clerk today.

This action was commenced in January, 1896, at the time of the heavy rain that visited this city. The complaint alleged that by reason of the inefficient sewer system that drained North Oakland the plaintiff's stock of groceries and notions at 804 San Pablo avenue were flooded and badly damaged. After reciting at length the exact cause of the deluge, the complaint asked for $3,500 damages.

WILL HAND THE RESIGNATION BACK.

City Auditor Snow has made up his mind that he will not seek for any other person, at present at least, to fill the position of Deputy Assessor which B. Below has resigned from, but which he is still filling until a successor shall be chosen. Mr. Snow feels that Mr. Below will remain in the office, and with that idea will hand his resignation back to him.

GRAND JURY IS IN SESSION.

The Grand Jury met at 2:15 o'clock this afternoon. For half an hour they remained in session. Judge Greene was summoned to advise them, and untangle the mixed meshes of evidence that the censors have been collecting for the past few weeks.

W. W. BRITTON IN TROUBLE.

A warrant was issued for the arrest of W. W. Britton this afternoon. He is accused of striking young Ballentyne, who lives at Linda Vista Terrace. The boy's mother struck Britton with a pole during the fight.

Fell From His Bike.

Henry May took a header from his bike this afternoon and was severely injured about the head. He was treated at the hospital.

NOTICE TO PENSIONERS.

By reason of instructions recently received from the Commissioner of Pensions, it will be necessary hereafter, when appearing at this office to swear to pension vouchers, for all pensioners to exhibit their certificates and produce witnesses who are cognizant of the facts to which they testify.

In the future no deputy will be permitted to act as a witness.

FRANK C. JORDAN,
County Clerk Alameda County.

PROBATE NOTICE.

In the Superior Court of the county of Alameda, State of California.

In the matter of the estate of J. L. Browne, deceased.

Notice of time set for proving will, etc.

Notice is hereby given, that a petition for the probate of the will of J. L. Browne, deceased, and for the issuance to Charles S. Browne and Henry Wade, worth of letters testamentary thereon, has been filed in this Court, and that Monday, the 19th day of September, A. D. 1898, at 10 o'clock A. M. of said day, at the Court-room of Department No. 4 of said Court, at the Court House in the city of Oakland, in said county of Alameda, has been set for the hearing of said petition and proving said will, when and where any person interested may appear and contest the same.

Dated, September 8th, 1898.

(Seal) FRANK C. JORDAN, Clerk.
By F. D. ADAMS, Deputy Clerk.
E. S. PILLSBURY and AUG. MUENTER, Attorneys for Petitioners.

LEGAL

Do Not Lose Your Vote.

Office of the County Clerk
Alameda County, Cal.

NOTICE IS HEREBY given that all citizens WHOSE NAMES ARE NOW ON THE LAST PRINTED GREAT REGISTER OF ALAMEDA COUNTY, issued October 6, 1896, and who wish to vote at the General Election to be held November 8, 1898, must if they have moved since the date of the last Presidential Election make affidavit and have their registration changed to their present place of residence.

That said transfer affidavits can be taken up to and including October 12, 1898. That deputies throughout the county are authorized to take transfer affidavits in the different towns and precincts of the county without charge. Affidavits can be sworn to before any Justice of the Peace or Notary Public.

That all who make affidavit for transfer will receive postal containing facts of entry contained in affidavit.

No person whose name is not now on the Great Register who has not since registered, can vote at the next General Election, as the last day for registration was August 15, 1898.

All voters are requested to see that they are registered in the right precinct before registration closes.

FRANK C. JORDAN,
County Clerk.

Sept. 7, 1898.

COMMISSIONERS' SALE.

MARY A. YOUNG ET AL. vs. ELECTA A. STODDARD ET AL.S. } No 18,410. Dept. 2.

Order of sale and decree of foreclosure and sale.

Under and by virtue of an order of sale and decree of foreclosure and sale issued out of the Superior Court of the county of Alameda, of the State of California, on the 31st day of August, A. D. 1898, in the above entitled action, wherein Mary A. Young, the above named plaintiff, obtained a judgment and decree of foreclosure and sale against Electa A. Stoddard and Charles A. Stoddard (her husband), sometimes known as C. A. Stoddard, defendants, on the 20th day of August, A. D. 1898, for the principal sum of fifteen hundred and forty-six and 20-100 ($1,546.20) dollars, in United States gold coin, besides interest, costs and counsel fees, amounting in the aggregate to two thousand and forty-seven 88-100 ($2,047.88) dollars, which said judgment and decree was, on the 31st day of August, A. D. 1898, recorded in Judgment Book 31 of said Court, at page 201, I am commanded to sell all that certain lot, piece and parcel of land situate, lying and being in the town of San Leandro, county of Alameda, State of California, more particularly described as follows, to-wit:

Beginning at the point formed by the intersection of the southerly line of Estudillo or Ward avenue with the easterly line of Santa Rosa street; thence running easterly along said line of Estudillo or Ward avenue one hundred and fifty (150) feet; thence at right angles southerly one hundred and forty-one (141) feet nine (9) inches; thence at right angles westerly one hundred and fifty (150) feet to said line of Santa Rosa street; thence northerly along said last line one hundred and forty-one (141) feet nine (9) inches to the place of beginning.

Being a part of block 23, as laid down on the Map of Estudillo Tract, San Leandro, subdivided January, 1875, by W. F. Boardman and filed January 10th, 1876, in the County Recorder's office of Alameda county; together with the tenements, hereditaments and appurtenances thereunto belonging.

Public notice is hereby given that on

Saturday the 24th Day of September, A.D. 1898.

At 10 o'clock A. M. of that day, in front of the Broadway entrance of the Court House of the county of Alameda, in the city of Oakland, I will, in obedience to said order of sale and decree of foreclosure and sale, sell the above described property, or so much thereof as may be necessary to raise sufficient money to satisfy said judgment, with interest and costs, etc., to the highest and best bidder, for cash, gold coin of the United States.

Dated Oakland, September 1st, 1898.

W. H. WASTE,
Commissioner appointed by said Superior Court.

J. W. STETSON, Attorney for Plaintiff, Oakland, Cal.

LEGAL.

PROCLAMATION.

State of California,
Executive Department,
Sacramento, July 30, 1898.

Whereas, The Legislature of the State of California, at its thirty-second session, beginning on the fourth day of January, A. D. 1897, two-thirds of all the members elected to each of the two houses of said Legislature voting in favor thereof, proposed the following described amendments to the Constitution of the State of California, to-wit:

Amendment Number One.

(Being Senate Constitutional Amendment No. 41.)

A resolution to propose to the people of the State of California an amendment to section eighteen of article eleven of the Constitution, in relation to revenue and taxation, by which it is proposed to amend said section to read as follows:

Section 18. No county, city, town, township, board of education or school district shall incur any indebtedness or liability in any manner or for any purpose exceeding in any year the income and revenue provided for it for such year, without the assent of two-thirds of the qualified electors thereof, voting at an election to be held for that purpose, nor unless before, or at the time of incurring such indebtedness, provision shall be made for the collection of an annual tax sufficient to pay the interest on such indebtedness as it falls due, and also provision to constitute a sinking fund for the payment of the principal thereof on or before maturity, which shall not exceed forty years from the time of contracting the same; provided, however, that the city and county of San Francisco may at any time pay the unpaid claims with interest thereon for materials furnished to and work done for said city and county during the forty-third and forty-fourth fiscal years, out of the income and revenue of any succeeding year or years; provided, that any and all claims for making, repairing, altering, or for any work done upon or for any material furnished for any street, lane, alley, court, place or sidewalk, or for the construction of any sewer or sewers in said city and county are hereby excepted from the provisions of this section; and in determining any claim permitted to be paid by this section, no statute of limitations shall apply in any manner; and provided further, that the city of Vallejo, in Solano county, may pay its existing indebtedness incurred in the construction of its water-works, whenever two-thirds of the electors thereof voting at an election held for that purpose, shall so decide. Any indebtedness or liability incurred contrary to this provision, with the exception hereinbefore recited, shall be void.

Amendment Number Two.

(Being Senate Constitutional Amendment No. 10.)

A resolution proposing to the people of the State of California an amendment to the Constitution of the State, by adding a new section, to be known and designated as section seven and one-half, article eleven thereof, providing for the framing, by the inhabitants of counties, of local county government acts for their own government. The said proposed new section to read as follows:

Section 7½. The inhabitants of any county may frame a county government act for their own government, relating to the matters hereinafter specified, and consistent with, and subject to, the Constitution and laws of this State, by causing a board of fifteen freeholders, who have been, for at least five years, qualified electors of such county, to be elected by the qualified electors of such county, at any general or special election, whose duty it shall be, within ninety days after such election, to prepare and propose a county government act for such county, which shall be signed in duplicate by the members of such board, or a majority of them, and returned, one copy thereof to the Board of Supervisors or other legislative body of such county, and the other copy to be sent to the Recorder of deeds of the county. Such proposed county government act shall then be published in two papers of general circulation in such county, or if there be not two such papers, then in one only, for at least twenty days, and within not less than thirty days after such publication it shall be submitted to the qualified electors of such county, at a general or special election, and if a majority of such qualified electors voting thereon shall ratify the same, it shall thereafter be submitted to the Legislature for its rejection or approval, as a whole, without power of alteration or amendment, and if approved by a majority of the members elected to each house, it shall be the county government act of such county, and shall in such case become the organic law thereof and supersede any existing county government act, and all amendments thereof, and all special laws inconsistent with such county government act.

A copy of such county government act, certified by the President of the Board of Supervisors or other legislative body of such county, and authenticated by the seal of such county, setting forth the submission of such county government act to the electors, and its ratification by them, shall be made in duplicate and deposited, one in the office of the Secretary of State, the other, after being recorded in the office of the Recorder of deeds in the county, among the archives of the county.

All courts shall take judicial notice thereof. The county government act so ratified may be amended, at intervals of not less than two years, by proposals therefor, submitted by the legislative authority of the county, to the qualified electors thereof, at a general or special election held at least forty days after the publication of such proposals for twenty days in a newspaper of general circulation in such county, and ratified by at least three-fifths of the qualified electors voting thereon, and approved by the Legislature as herein provided for the approval of the county government act. In submitting any such county government act, any alternative article or proposition may be presented for the choice of the voters, and may be voted on separately without prejudice to others.

It shall be competent in all county government acts framed under the authority given by this section, to provide for the manner in which, the times at which, and the terms for which the several township and county officers, other than Judges of the Superior Court, shall be elected and appointed; for their compensation; for the number of such officers, for the consolidation or segregation of offices, for the number of deputies that each officer shall have, and for the compensation payable to each of such deputies, for the manner in which, the times in which and the terms for which the members of all boards of election shall be elected or appointed; and for the constitution, regulation, compensation and government of such boards, and of their clerks and attaches; also, to prescribe the manner and method by which all elections by the people shall be conducted; and may in addition determine the tests and conditions upon which electors, political parties and organizations may participate in any primary election.

Whenever any county has, in the manner and method herein pointed out, adopted any county government act, and the same shall have been approved by the Legislature as aforesaid, the directions of sections four and five of this article providing for the uniformity of a system of county governments throughout the State, and likewise providing for the election and appointment of officers, and the regulation of their compensation, shall not apply. Said county government act shall, as to any of the matters hereinabove provided for and declared by such county government act, not be subject to any law or amendment enacted by the Legislature, except by amendment first submitted to the electors and ratified in the manner hereinabove set forth.

Amendment Number Three.

(Being Senate Constitutional Amendment No. 44.)

A resolution proposing to the people of the State of California an amendment to the Constitution of the State, by adding a new section, to be known and designated as section five and one-half, article six, thereby providing for the organization of a court, to be known as the Court of Claims. The said proposed new section to read as follows:

Section 5½. The Court of Claims shall consist of any three Judges of the Superior Court, who may be requested by the Governor to hold court at the regular terms thereof. The Court of Claims shall have exclusive jurisdiction to hear and determine all claims of every kind and character against the State, under such laws as may be passed by the Legislature, and its judgment thereon shall be final. The terms of the Court of Claims shall be held as follows:

In the city of Los Angeles, commencing on the second Monday of March;

In the city and county of San Francisco, commencing on the second Monday in July, and

In the city of Sacramento, commencing on the second Monday of November of each year.

The Judges holding such term of court shall receive no extra compensation therefor, but shall receive their actual expenses, to be paid out of the general fund of the State Treasury. The Legislature shall enact all laws necessary to organize such court, to provide the procedure thereof and to carry out the provisions of this section.

Amendment Number Four.

(Being Assembly Constitutional Amendment No. 37.)

A resolution to propose to the people of the State of California an amendment to the Constitution of the State, amending article eleven, by adding a new section thereto, to be known as section number five and one-half, relating to consolidated city and county governments. The said proposed new section to read as follows:

Section 5½. The provisions of section four and five of this article shall not, nor shall any legislation passed pursuant thereto, apply to any consolidated city and county government, now existing or hereafter formed, which shall have become, or shall become, organized under section seven, or secure a charter under section eight of this article.

Amendment Number Five.

(Being Assembly Constitutional Amendment No. 36.)

A resolution to propose to the people of the State of California an amendment of section fifteen and section sixteen of article five of the Constitution of the State of California, by which it is proposed to amend said sections to read as follows:

Section 15. A Lieutenant Governor shall be elected at the same time and place and in the same manner as the Governor, and his term of office and his qualifications shall be the same. He shall be President of the Senate, but shall only have a casting-vote therein.

Section 16. In case of the impeachment of the Governor, or his removal from office, death, inability to discharge the powers and duties of his office, resignation or absence from the State, the powers and duties of the office shall devolve upon the Lieutenant Governor for the residue of the term, or until the disability shall cease. And should the Lieutenant Governor be impeached, displaced, resign, die or become incapable of performing the duties of his office, or be absent from the State, the President pro tempore of the Senate shall act as Governor until the vacancy in the office of Governor shall be filled at the next general election when members of the Legislature shall be chosen, or until such disability of the Lieutenant Governor shall cease. In case of a vacancy in the office of Governor for any of the reasons above named, and neither the Lieutenant Governor nor the President pro tempore of the Senate shall succeed to the powers and duties of Governor, then the powers and duties of such office shall devolve upon the Speaker of the Assembly, until the office of Governor shall be filled at such general election.

Amendment Number Six.

(Being Assembly Constitutional Amendment No. 38.)

A resolution to propose to the people of the State of California an amendment to section six, article nine of the Constitution of the State of California, relating to grammar schools, by which it is proposed to amend said section to read as follows:

Section 6. The public school system shall include primary and grammar schools, and such High schools, evening schools, Normal schools and technical schools as may be established by the Legislature or by municipal or district authority, but the entire revenue derived from the State school fund, and the State school tax, shall be applied exclusively to the support of primary and grammar schools. Grammar schools shall include schools organized in a school district, or union of school districts, having more than one thousand inhabitants, in which a course of study shall be taught which will prepare pupils to enter the agricultural, mining or scientific department of the University of California.

Amendment Number Seven.

(Being Assembly Constitutional Amendment No. 34.)

A resolution to propose to the people of the State of California an amendment to section two of article four of the Constitution, in relation to sessions of the Legislature, by which it is proposed to amend said section to read as follows:

Section 2. The sessions of the Legislature shall commence at twelve o'clock meridian on the first Monday after the first day of January next succeeding the election of its members, and shall be biennial unless the Governor shall in the interim convene the Legislature by proclamation. The Legislature shall then remain in session for twenty-five days, after which it must adjourn to some date not less than thirty nor more than sixty days from the time of adjournment. If the two houses fail to agree upon a time at which they will resume their session, the Governor shall, by proclamation, fix a date for such reconvening, which shall be within the limits above prescribed. Upon re-assembling, the Legislature shall complete its session. No pay shall be allowed to members for a longer period than seventy-five days, and no bill shall be introduced in either house, except at the first twenty-five days of the session, without the consent of three-fourths of the members thereof.

Now, therefore, pursuant to the provisions of the Constitution, and an act of the Legislature of the State of California, entitled "An act to provide for the submission of proposed amendments to the Constitution of the State of California, to the qualified electors for their approval," approved March 7, A. D. 1893, the above described proposed amendments are hereby published and advertised to be voted upon, by ballot, by the qualified electors of the State, at the election to be held throughout this State on

TUESDAY, NOVEMBER 8, A. D. 1898.

The said proposed amendments are to be separately voted upon in manner and form as follows:

Each ballot used at such election must contain written or printed thereon the following words, whereupon the voter may express his choice, as provided by law:

Amendment Number One, being Senate Constitutional Amendment No. 41, (exempting certain claims against the city and county of San Francisco, and the existing indebtedness of the city of Vallejo for the construction of its water works from the provisions of the Constitution requiring such claims to be paid from the income and revenues of the year in which they were incurred.) For the Amendment?	Yes / No
Amendment Number Two, being Senate Constitutional Amendment No. 10, (providing for framing local county government acts, by inhabitants of counties for their government.) For the Amendment?	Yes / No
Amendment Number Three, being Senate Constitutional Amendment No. 44, (providing for the creation of a Court of Claims to determine claims against the State, and to consist of three Superior Judges designated by the Governor to serve without extra compensation.) For the Amendment?	Yes / No
Amendment Number Four, being Assembly Constitutional Amendment No. 37, (exempting consolidated cities and counties, organized or to be organized, or holding a charter under the Constitution, from certain legislation in relation to counties.) For the Amendment?	Yes / No
Amendment Number Five, being Assembly Constitutional Amendment No. 36, (relating to office of Governor, providing for succession thereto in certain cases and removing disability of Lieutenant Governor from holding other office during term.) For the Amendment?	Yes / No
Amendment Number Six, being Assembly Constitutional Amendment No. 38, (relating to and defining grammar schools.) For the Amendment?	Yes / No
Amendment Number Seven, being Assembly Constitutional Amendment No. 34, (providing for adjournment of Legislature for not less than thirty nor more than sixty days during each session.) For the Amendment?	Yes / No

Witness my hand and the Great Seal of the State of California, the day and year herein first above written.

JAMES H. BUDD,
Governor.

Attest:
(Seal) L. H BROWN,
Secretary of State.

SUMMONS.

In the Justice's Court of Oakland township, in the county of Alameda, State of California.

JOHN STEWART,
Plaintiff,
vs.
D. J. DAVIS,
Defendant.

The people of the State of California send greeting to B. J. Davis, defendant:

You are hereby required to appear in an action brought against you by the above named plaintiff, in the Justice's Court of Oakland township, county of Alameda, State of California, and to answer before the undersigned Justice, at his office in said township, the complaint filed therein, within five days (exclusive of the day of service) after the service on you of this summons, if served within the city and county, township or city in which this action is brought, or if served out of said township or city, but in said county, within ten days; otherwise within twenty days.

The said action is brought to recover of and from you the sum of $273.50 alleged to be due from you to plaintiff herein for and on account of money had and received at the township of Oakland, county of Alameda, State of California, from plaintiff, within two years next before the commencement of this suit, and costs of suit, as per complaint on file in my office, to which reference is hereby specially made. And you are hereby notified that if you fail to so appear and answer said complaint, as above required, said plaintiff will take judgment against you for said sum, $273.50, together with costs of suit.

Make legal service and due return hereof.

Given under my hand this 14th day of June, 1898.

FREDERICK C. CLIFT,
Justice of the Peace of said Township.
No. 453 Eighth street, Oakland, Cal.

COMMERCE STREET OPENING.

Notice of Sale — Delinquent List.

Office of the Superintendent of Streets, Oakland, Cal.
September 10, 1898.

Public notice is hereby given that default having been made in the payment of the several amounts due upon the property hereinafter described and assessed thereon for the costs and expenses of the opening and widening of Commerce street, in the city of Oakland, between East Twelfth street and East Twenty-second street, as per report of commissioners filed with the clerk of the City Council of said city on the 4th day of May, 1898, and finally confirmed by the Council of the 1st day of August, 1898, now therefore, I, M. K. Miller, superintendent of streets of said city of Oakland, will on Thursday, the 29th day of September, 1898, at the hour of 10 a. m., in front of my office, being at the city hall in said city, commence to sell said property at public auction unless the assessments delinquent together with the costs of advertising at the rate of 50 cents per each lot, piece or parcel of land separately assessed and advertised as delinquent, and percentages are paid, and that I will continue such sales until the whole property set forth hereinafter, or so much thereof as may be necessary, shall be sold; and that I will sell the smallest quantity of each piece or parcel of said property that will be taken by any person for the amount of assessments, percentages and said cost of advertising remaining due and unpaid thereon, together with the sum of 50 cents provided by law for the certificate of sale.

NOTICE.

The numbers in the first column denote the several parcels of lands designated by the corresponding numbers upon that certain plat entitled "Map showing lands to be taken for the opening of Commerce street, from East Twelfth street to East Twenty-second street, Oakland; also showing lands to be assessed for said improvement" filed on the 2d day of August, 1898, in the office of the recorder of said county of Alameda, and is the descriptive number of each parcel of land.

The names following the said numbers are the names and the persons designated in said report as owners of the respective parcels of land designated by and referred to by the descriptive number thereof, which said names follow respectively and the numbers following said names denote the amount of the corresponding assessments including (5) per cent added for delinquency, and 50 cents cost of advertising.

DELINQUENT LIST.

Lot No.	To whom assessed.	Amount
	CAMERON TRACT.	
1	Symmes, David	$ 5 99
2	Northey, V S	5 99
3	Crapo, C W	3 81
4a	Hoffschneider, Wm	59 30
5	Wadleigh, Maria H	11 49
7	Bacon, Mae Helen	6 00
8	Brown, Agnes E	6 00
9	Hoffschneider, Wm	11 48
10	Altman, Jno	66 20
11	Hader, Henry	16 94
12	Fish, L J	82 71
13	Fish, L J, 2-3, Baldwin, B, 1-3	82 32
14	Stenger, Nora W	3 23
15	Gray, Giles H	44 34
16	White, Ida M	33 39
17	Jackson, Mary	110 12
18	Hoffschneider, Wm	110 12
19	Ellis, Chas	27 90
20	Gates, J R	110 12
	BLOCK F, LYNN HOMESTEAD.	
21	McNally, J B	8 72
22	Smith, Jane	5 99
23	Lawrence, Est of Elizabeth	5 99
24	Brown, Mrs M E	11 48
25	North, Jno J	14 21
26	Russell, Sam B	11 48
	BLOCK K.	
28	Briggs, Christina	3 24
29	Thomas, R A	5 99
30b	Williams, Cordelia L	6 00
30a	Whitney, Edith A	3 23
31	Thomas, William T	6 00
33	Leonard, R	11 48
34	Hunzicker, Eliza	8 73
35	Robinson, Ed C	8 73
36	Burns, Sarah	7 35
37	Hare, E B	8 73
	BLOCK L.	
38	Wilson, Margaret	25 16
39	Shaw, Eliza J	11 46
40	Page, Celia P and Harriet B	7 35
41	Conanty, Ann	7 35
42	Beatty, Francis	11 46
43	Sinclair, Elsie	11 46
44	Miller, Phoebe	11 46
45	Sullivan, Lucy E	11 46
46	King, Alice A (wf of W B)	22 42
47	Staniels, Minnie E	16 94
48b	Doyle, Annie M	5 96
48a	Martel, Adelaide F	5 96
49	Delehanty, Wm	11 46
50	Crist, Johanne 1-2, Rudolph F 1-8, Julius A 1-8, Clare E 1-8, Frederick G 1-8	11 47
51	Truman, Mrs. P J and J J	5 99
52	Woodward F J	6 60
53	Truman, Mrs P J and J J	11 46
54	Beatty, Frances	5 99
55	Eastman, W F	5 99
	BLOCK G.	
56	Waller, L P F	8 72
57	Girard, F R	3 24
60	Cox, Leander	16 94
62	Sontag, Chas	6 00
63	Barraud, Isabella	7 35
65	Skitch, Wm	3 24
66	Boone, Sarah B	3 24
67	Skitch, Wm	3 72
68	Tighe, David H	5 99
69	Gregory, W H	5 99
71	Sisters of Mercy	8 72
	BLOCK H.	
75	Medau, J H	3 95
79	Drummond, Harriet M	5 99
83	Pereira, Manuel	3 94
84	Gregory, William H	7 36
85	Scott, George	10 11
86	Watson, William D	5 31
87	Theneras, George	5 30
88	Gregory, William H	8 72
89	Murray, Philip	11 47
	BLOCK M.	
91	Skinner, Annie	16 94
93	Burton, Anna M	22 43
94	Castillas, Jose	5 99
95	Wilson, Margaret	11 47
97	Boseter, J H Jr	11 47
98	Ambrose, Thomas	11 48
99	Finch, D B	22 44
100	Griffin, Oscar T Jr	7 36
101	Fernandez, Rosadas and wife	7 36
102	Pereia, Manuel	3 94
103	Cavalho, Louis	3 94
104	Caughsan, L	6 65
105	Lamond, J S	8 72
106	Templeton, Carrie A and Laura S	8 72
107	Bopp, Chas F	2 60
108	Regan, Amelia	3 79
109	Williamson, S F	11 47
110	Diaz, Philip J	14 20
	BLOCK N.	
111	Stow, H W	22 45
112	Templeton, Laura S	11 47
113	Moulder, Louise B	5 99
114	Hine, Robt B	22 45
115	Burkett, David S	7 35
116	Sontag, Lincoln	16 93
118	Sontag, Chas	12 82
119	Buckbee, Spencer C	19 69
120	Sontag, Lincoln	21 05
121	Sontag, Chas	5 99
122	Leveritz, Andrew J	5 99
123	Munsey, Clara L	5 99
124	Edwards, Louise	5 99
125	Highland Park and Fruitvale Railroad Co	27 90
	BLOCK I.	
126	Carey, James	21 06
131a	Brewer, Calvin D F	7 35
131b	Riddle, Jacob	7 36
132	Travers, A M	14 20
133	Travers, Maria F	8 73
135	Donnelly, Theresa	23 73
136	Carlisle, Ellen	
	BLOCK J.	
138	Plummer Improvement Co. Oakland Bank of Savings	27 90
	BLOCK O AND 105.	
140a	Miller, Cincinnatus Heine	105 50
140b	Myrick, Kate L	23 63
142	Myrick, K L	62 77
143	Gilbert, Minnie	22 34
144	Johnston, N R	41 60
154	Inskeep, Lorenzo D	11 46
	BLOCK 96.	
147b	Sessions, E C	5 75
	BLOCK 95.	
148a	Martin, H K	63 50
148b	Sessions, E C	5 75
	BLOCK 94.	
149	Cook, S G	151 23
	BLOCK 87.	
150	Hogan, Hugh	96 42
151a	Norton, Ed B	6 02
151b	Nordman, Jos	6 02
151d	Booth, Chas S	9 95
	BLOCK 86.	
152	Howard, Thos	5 75
152a	San Francisco Savings Union	74
153b	San Francisco Savings Union	120 08
153b	Stone, Emma M	7 06
153e	San Francisco Savings Union	7 06
153f	Hardwick, Jean T	3 12
153d	White, Phineas	7 06
153c	Maurice, Maud	7 00
	BLOCK 151.	
155	Weller, Richard	11 46
157	Holton, F A	11 46
159	Hickey, Mary	11 46
160	McLaren, Mary	11 46
161	Jones, Ann	11 46
162	Barry, Mary	26 82
164	Hansen, C R D	8 73
165	Green, Frederick	8 71
166	Renwick, W J	8 73
167	McDonnell, John	41 60
168	Wakefield, L H	11 46
169	Wise, Nellie	5 98
170	Manning, Margaret	5 99
	BLOCK 141.	
171	Ellis, Jessie M	27 08
172	Rathjen, H	13 98
173	Nevander, A and S	13 60
174	Sunderland, Clara H	27 09
177	Burns, J H	11.45
178	Wescott, S J	5 99
179	Gillam, J	11 45
180	Camper, Andrew	11 46
181	Cowell, Thos	8 73
182	Hostrawser, J F	8 69
183	Arnold, P J	8 69
184	Leigt, Charles	4 78
185a	Maloney, John T	4 60
185b	Squires, Mary H	4 59
186	Edwards, Sarah J	4 60
187	Laws, J G	4 59
188	Just, Antone D	7 72
189	Scott, Sarah Jane	7 73
190	Wilson, Alexander	10 09
191	Weller, Richard	8 73
192	Manning, Margaret	8 75
193	Highland Park and Fruitvale Railroad Company	199 18
195	Donaldson, W A	21 04
196	Gillam, Jefferson	27 90
197	Gillam, Jefferson	7 06
	BLOCK 129.	
198	McCune, Henry C	329 36
199	Flaherty, James	14.20
200	Sullivan, M	11 46
201a	Seip, Louis	8 72
201b	Burtchaell and Crowley	8 72
202	Wright, Mrs. Isabella	41.60
	BLOCK 128.	
203	Kyle, Philip	7 36
204	Smith, Chas H	10 08
205	Wright, Mrs Isabella	11 46
206	Prewett, J E	16 46
208	Cal. Safe Deposit and Trust Co	192 34
209	E O St R R Co	137 53
	BLOCK 113.	
211	Hagel, John	27 90
212	Cross, C	21 06
213	Hatteroth, Wm	22 43
215	Derby, O E	41 60
216a	Sonoma Lumber Co	27 90
216b	Bensham & Thomas	55 31
217	Ogden, F B	36 23
218	Wright, R Percy	123 83
	BLOCK 112.	
219	Smith, Mary E	21 05
220	O'Hair, P E	21 06
221	Rathjen, Herman	31 32
223	Leber, Louis	31 31
224	Amos, Joseph and wife	14 20
225	Whiting, Joseph and wife	19 68
227	Saul, Peter	137 53
	BLOCK 43.	
228	Reed, William J	27 90
229	Reed, William J	55 31
	BLOCK 111.	
230	La Rue, Lydia A	19 13
231	Mitchener, J	11 74
232	Williams, George R	11 46
234	Fortin Brick Company	8 72
237	Mahoney, Thomas	16 95
239	Scott, Mrs S B	23 25
240	Willis, C B	10 78
	BLOCK 110.	
241	Hamilton, Robert	10 78
242	Strong, Mrs J S	10 76
243	Stevenson, Mrs Fanny M	21 04
244	Smith, C H	32 69
245	Rowe, David H and Kate	5 98
247	Dolbier, W S	6 67
248	Lewis, William Frisbie	8 72
	BLOCK 109.	
249	Dexter, James V	11 46
250	Perry, Harvey O	5 99
252	Lenox, Anna P	6 12
253	White, Alice G	18 88
254	McGrew, Kate H	6 12
255	Pollard, Jno W	10 77
	BLOCK 94.	
256	Wade, Simon H	41 61
260	Wade, Simon H	14 21
261	Fletcher, L D	7 36
262	Wade, Edward E	7 36
	BLOCK 93.	
263	Thacker, Sarah E	4 61
264	Margeson, E B	12 84
265	Greene, Geo J	4 60
266	Erskine, Maria J	7 35
267	Nesbit, Mary Ann	14 20
268	Kohler, Mrs Minnie	19 68
269	Hampel, Mrs Andrew	10 09
270	Hendrickson, Geo R	12 00
271	Harris, Geo W	6 25
272	Morehouse, P F	12 06
273	Jacoby, Joseph	10 99
274	Cornell, Chas M	7 36
	BLOCK 93.	
275	Goth, Louise	8 63
277	Pinkham Harriet L and Ella M	6 59
278	Webb, William T	11 46
279	Whitmore, Lizzie M and Mabel W	7 94
280	Whitmore, W W	7 94
282	Scott, Richard F	11 46
283	Copeland Alexander	7 35
284	Whitney, Wm J	21 69
285	Ewing, Emma	8 72
286	Bonsfield, Wm C	8 72
287	Woodson, W H	8 72
288	Gray, Robert M	9.56
290	Porter, Alice M	10 09
291	Wilkins, Mary	7 07
	BLOCK 91.	
294	Tate, Dora F	21 03
295	Wilkinson, Alice M	18.99
296	Cary, Annie M	72 45
297	Cary, Jas and Ellen	164 93
298	Vincent, C D	137 52
299	Cameron, Hugh M	18 03
	BLOCK 90.	
300	Schleuter, M L and wife	20 76
301	Schleuter, Jane E	20 77
303	O'Donnell, Margaret	14 68
305	Bontan, Leonard	23 93
306	Anthony, Ethel E A	27 90
309	Deike, Mary	13 66
311	Schleuter, Jane E	14 20
312	Azoveda, Antonia Jose and Maria F	34 76
313	Dos Santos, Joseph D	14 20
314	Fell, Julia	21 05
	BLOCK 89.	
315	Hampel, Fred C	27 90
318	Wheaton, Thomas	3 24
319	Strauss, Gustin	3 78
322	Le Warne, Benjamin F	14 21
323	Lisker, A A	23 43
326	Jacobsen, P F Jr	12 16
328	Orrick, Oliver S	8 72
329	Brown, Andrew	10 78
330	Jewell, Chas C	10 79
331	Toole, Thos J	21 05
332	Lewis, Marianna	14 21
	BLOCK 88.	
333	Wright, Eliza	10 09
334	Kimball, Miranda Jr	3 92
335	Ellis, J H	3 92
336	Scotts, Andrew	7 35
337	Aiken, Jesse L and Thomas W R	7 80
338	Hoffschneider, William	6 00
342	Ryken, Frank	7 01
343	Lopez, Manuel	7 68
344	Kane, Maria A, Emma G, Ella H	13 52
346	Brooks, L	10 08
347	Colby, H H	10 08
348	Fake, George J	5 29
350	Henshaw, Wm G	8 16
351	Hardley, W E and R A	10 08
	BLOCK 87.	
353	Murray, Jessie M	7 59
355	Nicholas, William	4 33
360	Lindsay, John	14 20
361	Donaughy, Mary A et al	21 05
	BLOCK 68.	
362	Bangle, Branson	8 72
363	Tapping, Henry M	8 71
364	Hughes, Humphrey	3 85
366	Olmstead, J M	8 72
367	Davis, Frederick W	10 78
368	Downing, Thomas A	21 05
369	Rider, Mary E	7 35
370	Rossiguire, J G	10 78
372	Parsons, Harriet A	5 99
	BLOCK 67.	
373	Fife, Nellie	14 89
374	Kohler, H A	7 35
375	Duvernet, Rosina	7 35
376	Rowe, H D	10 08
377	Hendricks, Eunice	10 09
378	McCord, Martha E	5 29
379	Dodge, Ellen R	17 76
383	Bartholomew, Emily M	12 50
384	Irvine, Alfred	10 08
	BLOCK 66.	
386	Episcopal Church	21 60
387	Brooks, Lafayette	11 46
388	Carrick, Mrs M A	11 46
389	Carrick, D S	21.61
390	Betterman, Chas and wife	14 20
391	Roeth, Geo	47 91
392	Reed, Nellie E	14 21
393	Tum Suden, Henry	34 20
394	McClintock, Mary D	14 20
	BLOCK 65.	
395	Cameron, H M	22.42
396	Cosmopolitan Mutual Building and Loan Association	14 89
398	Dubernet, Lucien A	14 88
400	Raleigh, L A	21 04
401	McMullin, David	41 61
402	First African M. E. Church of Oakland	14 20
403	Scott, Horatio L	14 20
404a	Equity Building and Loan Association	210 50
404b	Sessions, E C	27 91
405	McGrow, P H A	25 10
	BLOCK 64.	
406a	Mann, Agnes G	27 72
406b	Sonoma Lumber Co	7 85
406c	Goddard, Clark L	17 39
407	Ross, Harvey L	10 77
408	Duicich, Luigi	95 53
409	Adair, Annie	60 65
410	Dixon, William S	124 40
	BLOCK 63.	
411	Edwards, James	21 36
414	Nichols, Juliet E	6 00
415	Hayes, Henry	14 21
416	Hostetter, Frank	27 90
	BLOCK 62.	
418	Northey, V S	15 85
420	Cronin, Ellen	21 89
	BLOCK 61.	
424	Zittlan, August	4 91
425	Olmstead, J M	5 98
426	Eastman, Hannah B	7 04
428	Eastman, Alfred	7 34
429	Fisher, Grace W	9 14
	BLOCK B.	
431	O'Brien, Sarah J	196 89
432	Highland Park and Fruitvale Railroad Co	30 91
432a	25-foot strip in Commerce street, East Fourteenth and East Twenty-second	11 00
432b	R R strip in Commerce street of East Twenty-second	5 75
434	Crist, George F	164 93
	BLOCK 39.	
436	Schley, Philip	7 36
437	Gartland, George	10 09
438	Fay, Harriet A	8 98
439	Moffitt, Jas 6-12; Blake, Mary C 3-12; Blake, Alice S 1-12; Moffit Jas, Blake Mary C, Taylor C L, trustees 2-12	27 45
440	Bauman, Lisette	7 36
441	Bauman, John	7 34
442	Golden Gate Lumber Co	7 36
443	Clark, Mrs. J K	14 20
	BLOCK 56.	
446	Gartland, George	7 35
448	Bauman, J	7 35
449	Holcomb, Myron T	8 39
451	Courbayre, Alex	7.35
452	Sullivan, M	8 37
455	Lyle, M R 1-2, Grant W, M E, F F 1-2	7 85
	BLOCK I.	
457	Hinckman, Mrs M L	5 75
458	Hampel, Fred C	8 27
460	Hampel, Henry	10 78
461a	Thiel, M	5 75
461b	Marshall, Manuel	4 70
	BLOCK 15.	
462	Crist, Johanna ½, D F ¼, J A ¼, Clara E ¼, Frederick G ¼	150 74
463	Tum Suden, Henry	22 42
464	Larbor, Joseph	19 69
466	Brooklyn Engine Co	13 95
	BLOCK 14.	
471	Frank, Henry ¼, Moses J ¼, Cook, Henrietta, ¼, Hannah ¼	21 06
472	Schimmelpfennig, F	14 20
473	Matthews, Henry	7 36
474	Huff, F L	14 15
475	Brown, Joseph	26 75
476	Page, Frances H	41 61
477	Waterman, E K	7 36
478	Briones, C and wife	7 36
	BLOCK 16.	
480	Sullivan, M	13 10
481	Burr, C C et al	41 60
482	Frank, Henry ¼, Moses J ¼, Cook, Henrietta ¼, Hannah ¼	14 20
483	Nolan, Michael	55 62
484	West, Niels P	8 72
486	Frank, Henry ¼; Moses, J., ¼; Cook, Henrietta, ¼; Hannah, ¼	14 21
488	Frank, Henry, ¼; Moses, J., ¼; Cook, Henrietta,

ENTHUSIASTIC WORKERS IN THE SEVENTH WARD.

Interesting Meeting of Jordan-Melvin Supporters.

The County Clerk Talks to the Voters of the District.

HARRY MELVIN ALSO ENTERTAINS

Matters Bearing Upon the Campaign Are Discussed at Length.

There were three very enthusiastic as well as largely attended meetings in the Seventh Ward last evening, in the interests of the Jordan-Melvin ticket. The gatherings were composed of representative voters from all stations of life, and they united in unanimous approval of the administrations of the two candidates in their present and past official careers. As well as this, they pledged their support for, and hearty co-operation in, electing the ticket in the Seventh Ward, placed in the field by Jordan and Melvin.

One meeting was held at the home of W. B. Pringle. It was representative of the best and most influential interests in the Ward. The spacious home was crowded, and though not much talking was done, active and telling work was planned out. Each citizen present constituted himself a committee of one to aid in completing the personal canvass of the Ward.

There were brief speeches made and it was unanimously agreed that the citizens present should endeavor to help in making the contest at the polls Saturday a clean and manly one.

With this end in view, it was determined to make the polling of the ballots an absolutely fair test, and to prevent any underhanded methods, which it has been intimated may be attempted by some of the workers for opposing candidates. However, it was firmly believed that the primaries would be characterized by firmness on the part of opponents and that the Ward would see one of the cleanest contests ever held. To this end the citizens who attended the Jordan-Melvin meeting will work.

The public meeting, in the hall on Fifteenth avenue and East Sixteenth street, was a very interesting affair. There were fully 150 voters present, and though the hour of assembling was somewhat later than anticipated, owing to the other engagements of the candidates, the enthusiasm displayed was sufficiently rewarded for any delay.

The meeting was called to order by M. Henas, and after the roll had been called, County Clerk Frank C. Jordan was requested to speak. His appearance was greeted with much applause.

Mr. Jordan made a telling speech, referring to the great achievements of the Republican party in the past and present administrations. He detailed the conduct of his office and laid low some of the charges which have been made. That his remarks brought conviction with them and met with popular accord, was evidenced by the outbursts of applause which greeted the telling points.

"It is well," said Mr. Jordan, "for us to hold meetings and settle only little family quarrels which may arise. I am glad tonight to meet with you boys, who have been such good friends of mine in the past. It is like coming among a house party of friends.

"These are times when the Republican party is the watchword of success. We all should feel proud of the administration which has so gloriously carried the Stars and Stripes to victory in two hemispheres. On land and sea, our brave boys have faced the cannon's mouth and have with their life's blood demonstrated to the whole world, that we are the greatest of all nations—the most resourceful and willing at all times to crush down tryanny and oppression.

"It was under the leadership of the Republican party, boys, that our great victories and the firm establishment of this glorious republic were made possible. I tell you, it is a matter to be proud of, to be a Republican. Our noble leader, the man whose carefulness and decisiveness have led us through a period of war, stands today as the foremost Republican in the land. William McKinley's name will go down to history, as patriot, soldier, statesman, general, and a benefactor of mankind. He is our leader and behind him, we as Republicans press forward to uphold his banner—the banner of the Nation—'Old Glory.'

"In this State we have a leader in Henry T. Gage, whom all may follow and whom it is the duty of every Alameda county Republican to support."

Mr. Jordan referred to the disappointment of the Alameda county hosts at not securing the nomination of Dr. George C. Pardee at Sacramento, but also told of the loyalty of the boys, in supporting his successful opponent and he hoped that Alameda county would roll up such a majority that there would be no question of the loyalty of this county to the standard-bearer of the State.

Referring to his own fight, Mr. Jordan said he was a candidate for reelection. While he realized that he was not perfect, yet he had tried to do his best as County Clerk, and had tried to be fair to all men. Office-holding is not always easy, and he had had unusual burdens placed upon him. He referred to his opponent on the Leckie-Webster combination, in a kindly manner.

Some statements had been made, he said, to the effect that he had used his office unfairly, and he was being criticised because of his political methods. In answer to this he proved to the satisfaction of all that the statements were unjust and untrue and that he had never done anything which was not legal and justifiable.

Mr. Jordan then entered into a detailed explanation of how and why he had supplied voters with certificates of transfer at the last primary. He said that he had now completed at his own expense over 11,000 certificates of registration and transfers, including all the new registrations and transfers, and those he would mail to the addresses of the voters so that they could all vote Saturday next.

"Is this not fair?" he asked. "I am treating my political enemies with the same fairness and just as courteously as I am my friends—and at my own expense. I am helping them top unish me, if they think I deserve it. Could any man do more?"

In conclusion, he asked for support for the Jordan-Melvin ticket in the Seventh Ward.

The chairman next called upon Henry A. Melvin, candidate for District Attorney. He said:

"I am talking to the friends of my boyhood, to those with whom I attended school or played hookey, and I feel when with you that I am at home and among those who are as alive to my interests as I am to theirs. I come to the old Seventh before many of you were born; here I was raised and grew to man's estate; here my family reside, and though not a native son myself, I have the next best thing, a son who is one, and both he and his mother will be duly thankful for the support which you will give to the Jordan-Melvin ticket.

"Some of those who pretend friendship for me are fighting our ticket with the excuse that the opposition delegates are favorable to my candidacy. Don't be misled by this; they can do me no good, for I must have a solid delegation to go before the convention with. Their statement is merely to delude. Another statement which is maliciously false is that I have withdrawn from the contest and entered into negotiations with my adversary. I have not done so. I am in this fight to stay and I am going to win.

"Frank Jordan and myself agreed to go into the battle together, and I am not ashamed of my company. The statements made derogatory to him and to his conduct and the conduct of his office during the last primaries I know to be false. As a prosecuting officer of this county and closely connected as I am with the workings of the county offices, I stand in a position to know if anything either dishonorable or dishonest were done, and I assure you that your County Clerk has never done one thing beyond the honest and the just thing. You would not see me stand here fighting with him under the same banner if such were not the case.

"We are going before the people of this ward from Saturday next to win, and we will win with a majority that will surprise the leaders of the opposition, for the faith of our friends I know to be unshaken. I thank you for the support you have given us in the past and for the support you will give us at the coming primary, and if returned we, when placed in our offices by your votes, will never do one act or dead which will cause you to do other than blush with pride for the officers from the grand old Seventh."

The audience called for a song, and Mr. Melvin sang "Drill, ye Tarriers, Drill." This created great enthusiasm and another song was given, also several humorous stories.

Withal the meeting was a very enthusiastic one and speaks well for the outcome at the polls on election day.

J. W. GLAZE IS A CANDIDATE.

Making a Strong Run For the Nomination For Constable.

The fact that Constable J. W. Glaze of Brooklyn township is a candidate for reelection to that office on the Republican ticket will, no doubt, afford much satisfaction to those who are interested in having the office well administered.

Mr. Glaze has been a resident of East Oakland for the last twenty-five years, and has brought up his family of children there. For fifteen years Mr. Glaze was a retail butcher. Six years ago he sold his business that he might concentrate all his energies in the fulfillment of his duties as Constable. Notwithstanding this fact, he has always been actively associated with every movement made for the betterment of East Oakland. He led the movement to have East Twelfth street bituminized.

As Constable, Mr. Glaze's record is unimpeachable. That this opinion is held by the people is proved by the fact that he has run for the office three times and has won by a handsome majority each time.

Mr. Glaze has filled the office of Constable of Brooklyn township for eight years. He served two terms of two years and also his present term of four years. He was first elected in 1888; again in 1892, and for the third time in 1894.

Mr. Glaze's administration has been a diligent, a faithful and an honest one.

Besides making a record for himself in bringing offenders against the law to justice, he has, in several special instances, taken upon himself the task of doing detective work outside of his official duty in ferreting out criminals, and has proved himself to be competent.

His administration has also been remarkably free from legal difficulties. Only six suits were brought against him during his eight years in office, and in each case Mr. Glaze came out victorious. During the last four years of his administration no suits have been brought against him.

Mr. Glaze has always been a staunch Republican and always worked assiduously for the best interests of the party. He is now again a candidate for the same office he so well administered, and, judged by his record, he will carry even a greater majority at the polls than he has done heretofore.

THEY DISCUSSED OMAR KHAYYAM.

Edwin Markham Talked of the Persian Poems.

Starr King Fraternity's Literary Evening a Grand Success.

The Starr King Fraternity gave its first literary evening of the new season's course last night. The subject of discussion, "Omar Khayyam, the Persian Poet," was presented in a very attractive manner to a large and appreciative audience.

The musical programme was of a very high order, consisting of a violin solo by Mrs. Edward Norton Ewer, which was very well received. A vocal solo by Miss Beresford Joy of Los Angeles was encored, and after the second selection the audience demanded a third. The lady has a beautiful voice. Miss Margaret Cameron Smith was accompanist.

President Mrs. R. P. Gleason introduced Edwin Markham, who in turn introduced Mrs. Markham. Mrs. Markham gave a very interesting sketch of the life of the Persian poet and cynic, and also enumerated the different translations and stated the distinguishing characteristics of each.

Considering the extraordinary popularity of Omar's poem in the English dress given it by Edward Fitzgerald—a popularity so great that it easily ranks with Gray's Elegy as a household treasure—it would be supposed, Mrs. Markham said, that in the original it must be a favorite with Omar's countrymen; but it is not so; it is very little known in Persia and is surpassed in favor by the productions of Hafiz and others. Of the poem as we have it, Fitzgerald is the virtual creator, and this statement Mrs. Markham substantiated and illustrated by reading the elegantion upon the potter and the pots, which is almost entirely an interpolation by the translator.

Mr. Markham began his lecture by reading enough of the quatrains to give his hearers the spirit of the poem, and then discussed the philosophy of Omar and the interpretation to be placed upon his more sensual allusions. He gave very small importance to the theory of mysticism hidden in these references, and preferred to believe that Omar's hands had toyed with the locks of "the cypress slender minister of wine," but rejected the conclusion that he was therefore a sensualist. If he had been he would never have written the wonderful stanzas upon the great problems of life and the universe. Professor Markham emphasized the thorough honesty of the questioning and doubting of Omar Khayyam, and compared his poem in this aspect with the master pieces of Dante, Goethe, Shakespeare and other great poets. Each of them, excepting Shakespeare in "Hamlet," presented a solution of the problem; Shakespeare, like Omar, leaves us in the abyss of doubt. In concluding an eloquent review, Professor Markham asserted that the problem would remain long after the solutions had been buried under the dust of ages.

At the conclusion of Mr. Markham's address Rev. J. T. Sunderland made a few remarks congratulating the Starr King Fraternity and also discussing the literary merits of the Persian poems.

LICENSED TO MARRY.

Rudolph G. Anderson, Fruitvale	25
Lona Johnson, Oakland	23
William H. Holland, Oakland	22
Virginia E. Morse, Oakland	22
Albert C. Lassen, Alameda	21
Augusta L. N. Krumb, Alameda	21
Francis A. Hunter, Alameda	23
Amelia S. Anderson, Alameda	19
John R. Callahan, San Francisco	25
Mary McGuire, San Francisco	23

FINE SHOWING BY A LOAN ASSOCIATION.

What Has Been Done by a West Oakland Company.

Large Sums of Money Advanced to People to Build Houses.

The members of the West Oakland Mutual Loan Association held their twenty-third annual meeting Monday evening, corner Seventh and Willow streets, West Oakland, President C. A. Malm in the chair.

Secretary A. Sharboro read his twenty-third annual report, which shows that this, the oldest Building and Loan Association in the State, has had, under the careful management of its directors, a very long and successful career.

During this period of time 530 of its members were granted loans with which to procure homes for their families. The total amount of money loaned out was $600,000, of which $500,000 has already been repaid.

The Association has also matured nine series of stock at the full value of $200 per share and the tenth series will mature in a few months. The amount paid out for matured and withdrawn stock aggregated $770,000, in which is included $200,000 earnings. In twenty-three years this association has disbursed to its members over $1,300,000, many of whom have utilized their savings and entered successful business enterprises.

The report was very satisfactorily received by the stockholders, and was referred to an auditing committee elected at the meeting, composed of John C. Jamieson, J. B. Myrick and W. H. Fiske, who, after having made a careful and thorough examination of the report and books of the Association, reported having found everything correct and the accounts to correspond with those of the secretary.

The following officers and directors were then re-elected, all by unanimous vote: President, Chas. A. Malm; vice-president, Daniel Robertson; treasurer, A. Sharboro; attorney, D. Friedenrich; and in addition to the first three named gentlemen, Geo. D. Welch, Robert Yates, C. S. Martin, A. A. McKeen, Jos. Schnelly and Hugo Rotermundt, as directors.

The books were then opened for the issuance of 1,000 shares of stock of the twenty-second series, a large number of which have already been subscribed.

This Association has been conservative in its management and in its long career has sustained little or no loss. Its loans are made only in Alameda county and the city and county of San Francisco, on first class security. Its terms are 6 per cent per annum interest and 50 cents per share per month premium, making a cost of $12.50 for each $1,000 cash received by the borrower.

The Association has its office in the Masonic Hall building, corner of Seventh and Willow streets, West Oakland, where the secretary may be seen every Monday evening between the hours of 6 and 8 o'clock, or at his office, 618 Montgomery street, San Francisco, every day during business hours. For the convenience of the stockholders of Alameda county, installments may also be paid at the office of C. S. Martin, 1010 Broadway, Oakland.

DEWEY MAY BE A VICE-ADMIRAL.

If Congress Shall Create the Grade He Will Recieve It.

Associated Press Dispatches by The Tribune's Special Leased Wire.

NEW YORK, Sept. 15.—A dispatch to the Herald from Washington says:

Secretary Long is expected to make special reference in his annual report to the operations of the Asiatic squadron, and particularly to the conduct of Rear Admiral Dewey. Department officials generally believe the best is none too good for that officer, and no surprise would be expressed if the Secretary were to recommend that the grade of Vice Admiral be created in order that it might be filled by the appointment of Rear Admiral Dewey.

As showing the faith he put in Rear Admiral Dewey, the Department does not exact from him a statement concerning his doings, but is satisfied to let him have a free hand and take such necessary action as he may deem proper. He is kept well advised of the international situation, particularly with reference to the Pacific, but the Department has every confidence in his good judgment.

There has been a great deal of talk in naval circles of the proposition to create the grade of Vice Admiral, and if Congress should take such action the President will willingly confer it upon Rear Admiral Dewey.

SWEEPING REFORMS FOR CHINESE EMPIRE.

The Emperor Bent on Doing Away With Ancient Abuses.

Associated Press Dispatches by The Tribune's Special Leased Wire.

PEKING, Sept. 14 (delayed in transmission.)—The Marquis Ito, the Japanese statesman, who is understood to be visiting China for the purpose of arranging an offensive and defensive alliance between China and Japan, arrived here to-day and was received at the railroad station by notabilities specially ordered by the Emperor to welcome the distinguished visitor.

An edict has been published extending the postal operations throughout the Empire and replacing the present system of Government couriers.

The frequent edicts introducing reforms and cutting down expenses prove that the Emperor's advisers are bent upon a policy which can only be the result of a complete change of opinion. Most of the Chinese and old European residents look upon the change as being too sweeping and irritating to the official classes. But it is evident the Emperor has decided to abolish many abuses, and his efforts are welcomed by all the enlightened Chinese, who, however, counsel moderation.

SENATOR KENNEY PLEADS NOT GUILTY.

Associated Press Dispatches by The Tribune's Special Leased Wire.

WILMINGTON, Del., Sept. 15.—United States Senator Richard Kenney, when arraigned in the United States Court, pleaded not guilty to the indictment charging him with conspiring with William N. Boggs to secure money from the First National Bank of Dover.

By agreement between Mr. Vandergrift and Mr. Bird the trial was fixed for October 25th.

Ever Drink Coffee? American's Best THAT'S THE Coffee try it YOU SAVE 5 Cents per Pound on Coffee 10 Cents per Pound on Teas AND GET A Beautiful Present with Each Pound FREE

Great American Importing Tea Co's

MONEY SAVING STORES

1053 Washington St., Oakland
917 Broadway, "
131 San Pablo Ave., "
1510 Seventh St., "
616 E. Twelfth St., "
1355 Park St., Alameda

Ladies' Tailoring

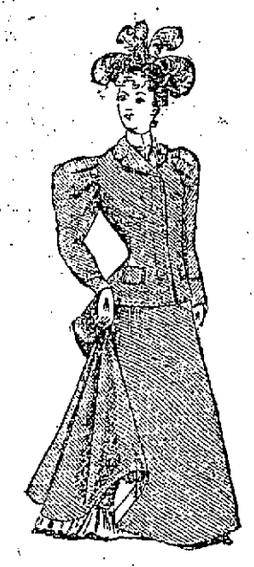

Fall..... Fashions

NOW READY.....
NEW MATERIAL
NEW DESIGNS...
SUPERIOR WORK
REAL TAILORING

M. J. Keller Co.

1105-1109 BROADWAY

HUTCHINSON COULD NOT BE DISBARRED.

An Attorney Does Not Vouch For the Truth of an Answer.

E. Norwood Jones Comes in For a Rebuke By the Court.

As printed in yesterday's issue of the Tribune, Judge Hall denied the petition of Attorneys Henry Beatty and George Francoeur who tried to disbar Attorney Joseph Hutchinson from practice at the bar of California. The decision was rendered immediately after the defendant's examination which proved a veritable storehouse of sensation.

Instead of censuring Hutchinson for unprofessional practice, the court paid him a tribute of respect when he volunteered that the attorney's conduct upon the stand had shown him to be a man of exceptionally high character.

When the concluding testimony had been taken Attorney W. Beatty desired to argue the case, but Judge Murphy and Attorney De Golia, for the defense, objected to it as superfluous. The court stated that his decision was prepared, and it would be a waste of time. Counsel acquiesced, and Judge Hall proceeded with an oral decree.

Judge Hall said he did not understand that an attorney guarantees the truthfulness of an answer to any suit, but is justified in making the answer on his best information, provided he honestly tries to prove his claims, even though there may be some question in his mind as to their veracity. So long as he acts honestly he is justified in making any answer.

The court said that if he had believed Hutchinson prejudiced or passionate in the matter he might have taken a different view of the case. To the contrary, the defendant, while on the stand, had impressed the court with being a man of exceptionally high character. The court did not find that Hutchinson had done wrong in denying that his client, Mr. Jones, had signed and delivered the note, as such was the usual custom in court. Jones, he said, was a liar, a profligate, and, in fact, had run the whole gamut of crime, but that did not affect the standing of Attorney Hutchinson.

VESUVIUS' FIRES AGAIN BLAZING.

Sublime Spectacles of the Great Volcano's Eruptions.

Associated Press Dispatches by The Tribune's Special Leased Wire.

NAPLES, Sept. 15.—Mount Vesuvius is now presenting the grandest spectacles since 1872, due to a violent outburst of activity. The central crater and a number of new mouths are vomiting lava and ashes. Three imposing streams are flowing down the mountain side, burying the chestnut woods at the base of Mount Somma, nearly reaching the observatory, destroying part of the funicular railroad leading thereto, and threatening the barracks of the carbineers.

WOMAN POISONS KOREAN ROYALTY.

The Emperor Recovering But the Crown Prince Still Very Sick.

Associated Press Dispatches by The Tribune's Special Leased Wire.

YOKOHAMA, Sept. 15.—Further advices received here from Seoul, Korea, say that the King of Korea, who with the Crown Prince became ill on Sunday last, the suposition being that they were poisoned, is recovering.

The Crown Prince, however, is still quite ill. It is now believed the poisoner was a lady of the household, but doubts are expressed as to whether she was actuated by jealousy or political motives.

BANANA PEEL CAUSED HER DEATH.

Two weeks ago, Anne Daly, a woman 47 years of age, residing at Ninth and Washington streets, slipped on a banana peel and sustained a painful injury of the hip. To-day she lies upon a slab at Albert Brown's undertaking parlors. The accident was considered insignificant until a few days ago serious complications set in which resulted in the woman's demise. Death came at 3:30 o'clock this morning.

BLACK GOES TO NORMAL SCHOOL.

The following dispatch from Sacramento is of interest to educators in this city:

SACRAMENTO, Sept. 14.—State Superintendent of Public Instruction Samuel T. Black was today elected president of the State Normal School at San Diego at the joint meeting of the State Normal Boards, which assembled at the Governor's office.

After a long consultation by the Board Mr. Black was elected by acclamation and received the congratulations of his many friends. Mr. Black considers the presidency of the Normal as a promotion for past labors creditably performed. His salary will be $3,400 per year and will begin October 1st.

Mr. Black announced tonight that he would resign his office as Superintendent of Public Instruction on October 1st, when he would remove to San Diego. It is quite well understood that his successor will be C. E. Meredith, principal of the High School at Azusa, Los Angeles county, and one of the applicants for the place for which Mr. Black was chosen.

(Mr. Black was at one time principal of the Durant school in this city. He lived in Oakland for a number of years.)

Patronize Home Industry BY WEARING White Labor Shirts MADE IN OAKLAND BY Keller & Fitzgerald White Labor Shirt Makers 1007 BROADWAY Bet. 10th & 11th Sts. OAKLAND

No connection with any other firm of same name.

TROOPS REVIEWED AT CAMP POLAND.

Associated Press Dispatches by The Tribune's Special Leased Wire.

KNOXVILLE, Tenn., Sept. 15.—Major-General Breckenridge and Brigadier-General McKee reviewed the Second Division of the First Corps at Camp Poland today. The divisions began forming at 8 o'clock on the parade ground used by the First Georgia and Thirty-first Michigan. The Third Brigade passed first, then the Second and First in order named. An immense crowd saw the review.

The First Pennsylvania left today for Philadelphia. The Third North Carolina (colored) is expected today, and the Fourth Kentucky Saturday.

There is no better way of renting your rooms or houses than by placing your advertisement on the classified page of the Tribune.

The Ora Fino Saloon; best goods. 423 Twelfth street.

Telephone 852 Blue.
Chairs, tables and dishes for rent or sale at H. Schellhaas, 408 Eleventh st.

Kuck's Inlet
Is not in Alaska. It is on Twelfth street, between Broadway and Washington streets. Never mind the numbers. It is a gentleman's resort. There is music, Anheuser Busch beer direct from the East. Any lunch to order, and a dining room for families. C. H. Kuck.

Cot Beds, & Mattresses.
Bed lounges, sofa beds, at H. Schellhaas, 408 Eleventh st.

Girard's Tamales.
Have stood the test of years. They are the best made in California. Special rates to lodges and clubs. All Spanish dishes at the Castilian Kitchen, 357 Twelfth street; telephone 2423 red.

CASTORIA.
The fac-simile signature of Chas. H. Fletcher is on every wrapper.

THE CELEBRATED KRANICH & BACH

PIANOS
Admitted to be The MOST DURABLE, The BEST TONED The HANDSOMEST PIANOS
Over 30,000 in Use.
A. J. HIND'S Piano House 1016 BROADWAY Between 10th and 11th Sts., OAKLAND
A First-class Piano at a Reasonable Price.

COAL!
For Honest Dealings in Wood and Coal go to J. ROHAN, N. E. Cor. 5th & Washington Sts. Tel. Main 545.

UNIVERSITY ACADEMY
Alameda, Cal.
Next term begins August 2, 1898.
Young men thoroughly prepared for college in shortest time possible. Pupils are not obliged to take all the subjects of any particular course. The teaching is efficient, the influences surrounding the pupils are excellent.
W. W. ANDERSON, Principal.

Fall Millinery Opening '98
CHOICE SELECTION French Pattern Hats AND NOVELTIES
ON DISPLAY
Thursday, Friday, Saturday, Sept. 15th, 16th, 17th
To which our customers and the ladies of Oakland are cordially invited.
THE MISSES POLLARD
DAUGHTERS OF AND SUCCESSORS TO
MRS. NETTIE LAYMANCE, - Manager.
955 BROADWAY
The same Salesladies have been retained. Oakland, Cal.